Comic Section
of the
BOSTON
AMERICAN
Sunday February 9TH 1908

Copyrighted 1908 by the American and Examiner
All Britain Rights Reserved.

McGinty Wasn't the Only One!

Copyrighted, 1908, by the American-Examiner. Great Britain Rights Reserved.

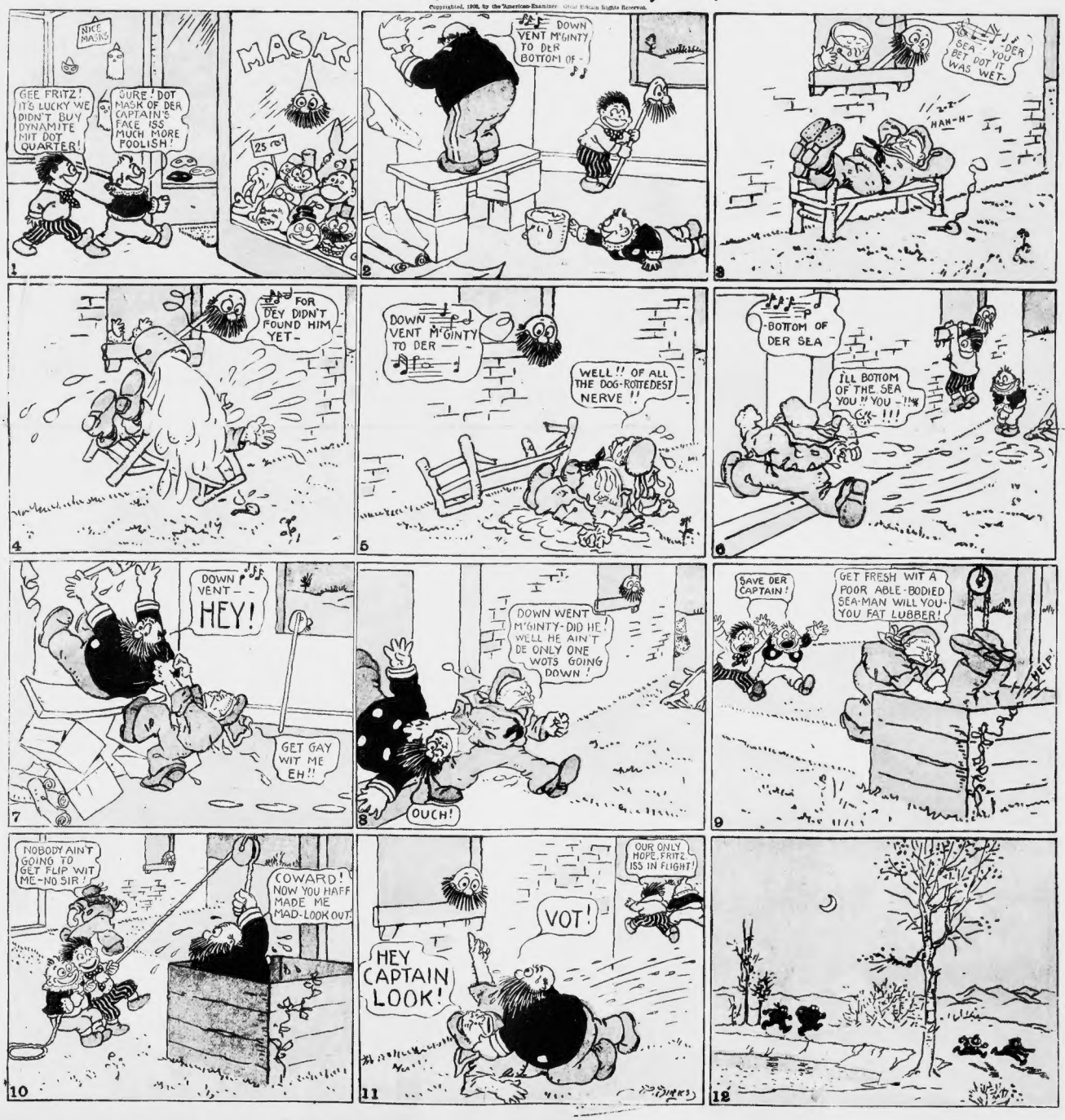
NICE MASKS
GEE FRITZ! IT'S LUCKY WE DIDN'T BUY DYNAMITE MIT DOT QUARTER!
SURE! DOT MASK OF DER CAPTAIN'S FACE ISS MUCH MORE FOOLISH!
MASKS
25
1
DOWN VENT M'GINTY TO DER BOTTOM OF -
2
SEA - YOU BET DOT IT WAS WET-
HAH-H
3
FOR DEY DIDN'T FOUND HIM YET-
4
DOWN VENT M'GINTY TO DER - -
WELL!! OF ALL THE DOG-ROTTEDEST NERVE!!
5
-BOTTOM OF DER SEA
I'LL BOTTOM OF THE SEA YOU!! YOU -!!!
6
DOWN VENT - -
HEY!
GET GAY WIT ME EH!!
7
DOWN WENT M'GINTY-DID HE! WELL HE AIN'T DE ONLY ONE WOTS GOING DOWN!
OUCH!
8
SAVE DER CAPTAIN!
GET FRESH WIT A POOR ABLE-BODIED SEA-MAN WILL YOU-YOU FAT LUBBER!
HELP!
9
NOBODY AIN'T GOING TO GET FLIP WIT ME-NO SIR!
COWARD! NOW YOU HAFF MADE ME MAD-LOOK OUT!
10
OUR ONLY HOPE, FRITZ ISS IN FLIGHT!
VOT!
HEY CAPTAIN LOOK!
11
12

Jimmy—He Visits. (Ever Try "Hairon"?)

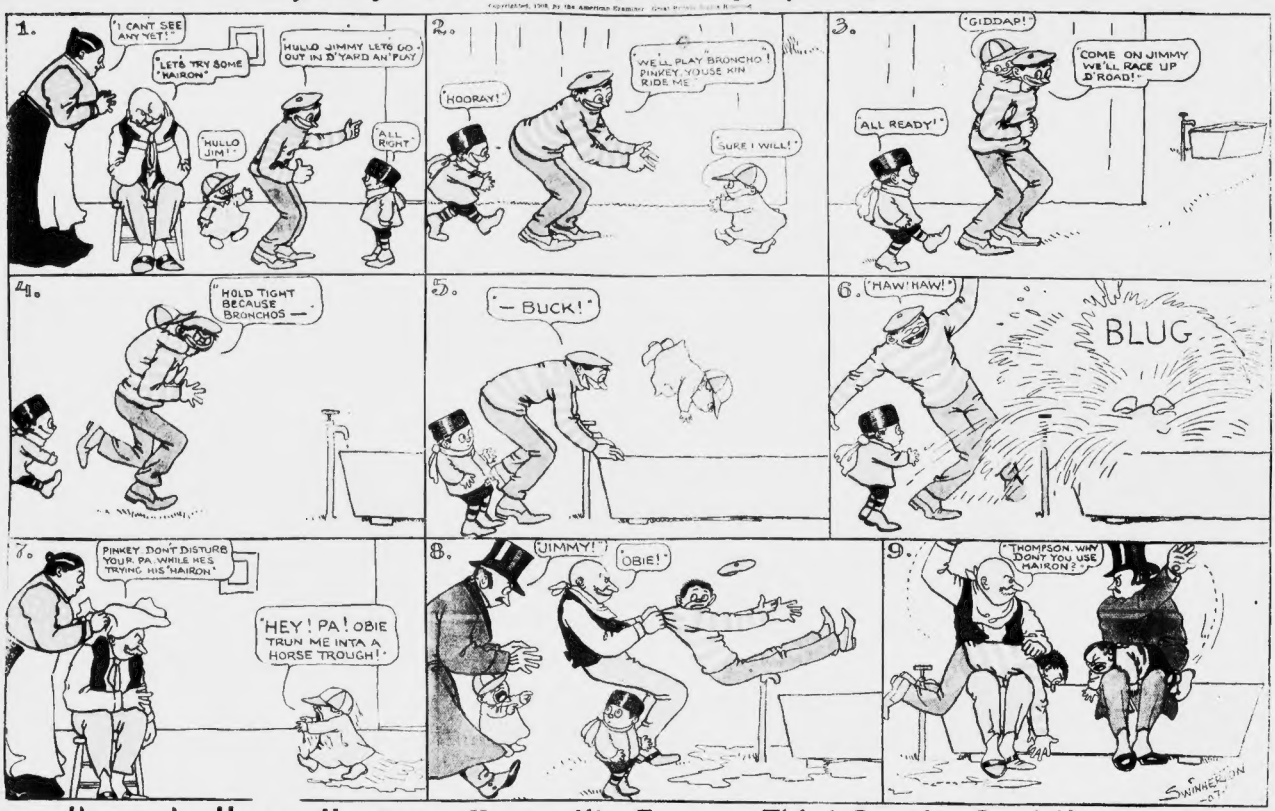

Hooray! Happy Hooligan Meets His Famous Third Cousin, Lord Hooligan!

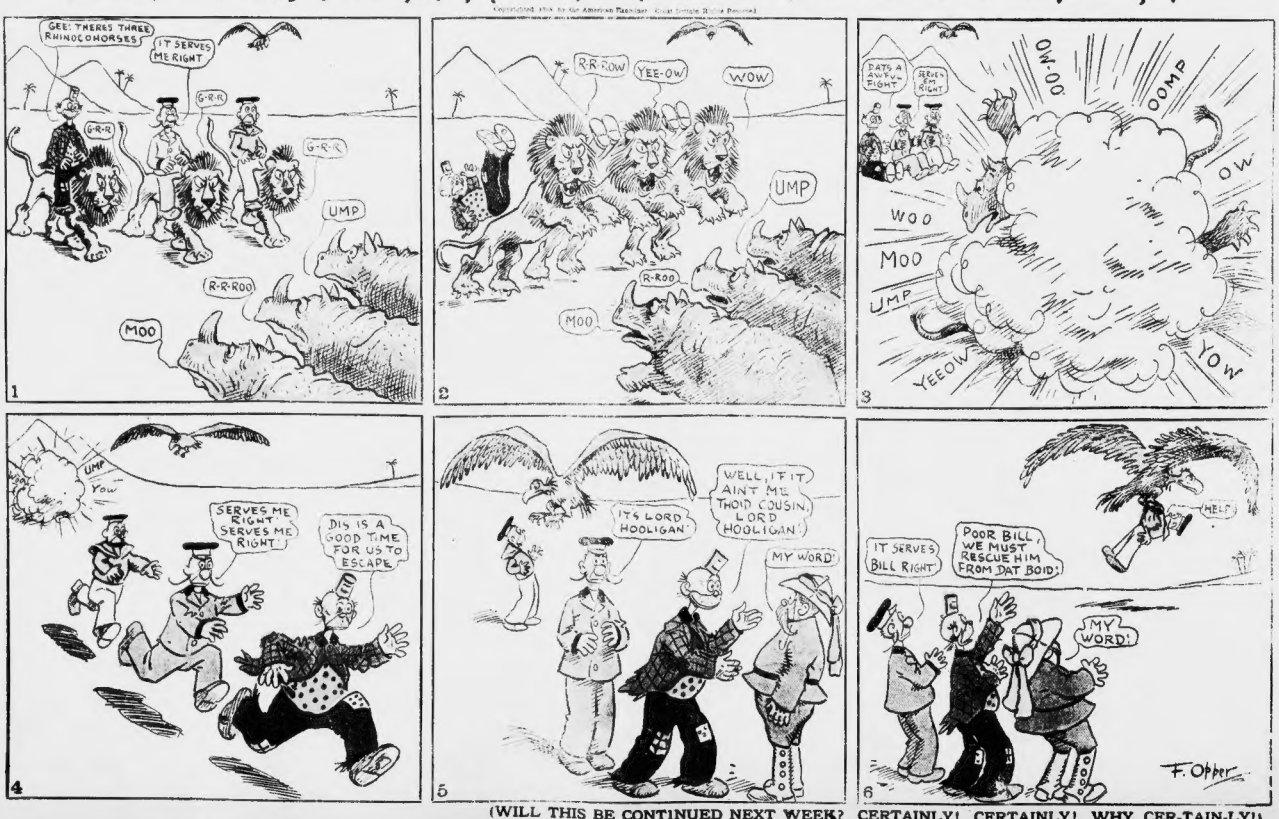

(WILL THIS BE CONTINUED NEXT WEEK? CERTAINLY! CERTAINLY! WHY, CER-TAIN-LY!).

His Name Is Smith, and He's a Fibber!

Copyrighted, 1908, by the American Examiner. Great Britain Rights Reserved.

OH, JOHN, THE COOK IS ON A DREADFUL RAMPAGE! CAN'T YOU GET HER OUT OF THE HOUSE? SHE INSULTED ME TERRIBLY!
CAN I? WHY, SURE! YOU JUST WAIT!
1
SAY, YO—
HIST
$50
2
HERE'S FIFTY DOLLARS MELINDA! PACK UP YOUR THINGS AND RUN LIKE THE DICKENS
YASSIR! I UNDAHSTANDS!
3
GOLLY, DASSA LOT O' MONEY!
I'LL TEACH YOU TO INSULT MY WIFE! BANG! BANG!
$50
4
OH I HOPE JOHN DIDN'T HURT HER!
GET OUT OF HERE!
5
OH, JOHN, I'M AFRAID YOU WERE TOO FIERCE WITH HER!
I WON'T LET ANY SERVANT GET THE BEST OF ME!
6
F. Opper

Isn't Dotty Dimple the Cute Little Thing!

Copyrighted, 1908, by the American Examiner. Great Britain Rights Reserved.

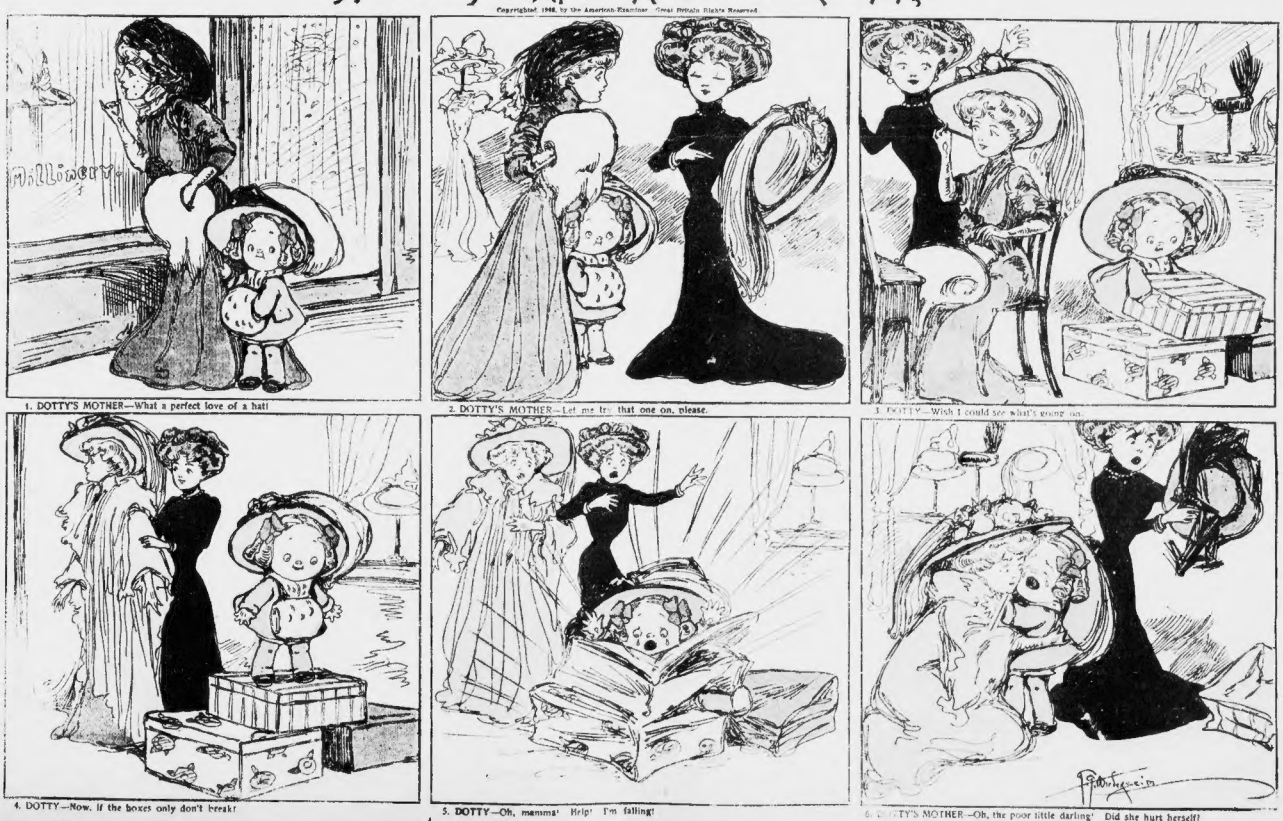

1. DOTTY'S MOTHER—What a perfect love of a hat!

2. DOTTY'S MOTHER—Let me try that one on, please.

3. DOTTY—Wish I could see what's going on.

4. DOTTY—Now, if the boxes only don't break!

5. DOTTY—Oh, mamma! Help! I'm falling!

6. DOTTY'S MOTHER—Oh, the poor little darling! Did she hurt herself?

WHAT CAN YOU EXPECT OF A LITTLE BOY LIKE

1

2

3

4

5

6

7

8
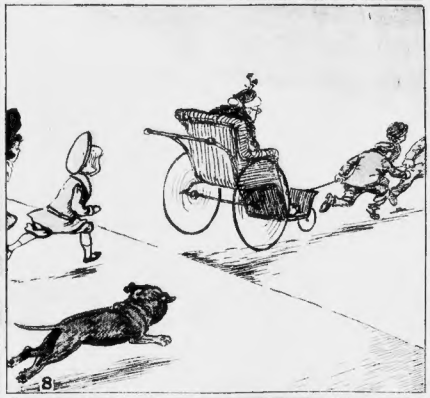

9
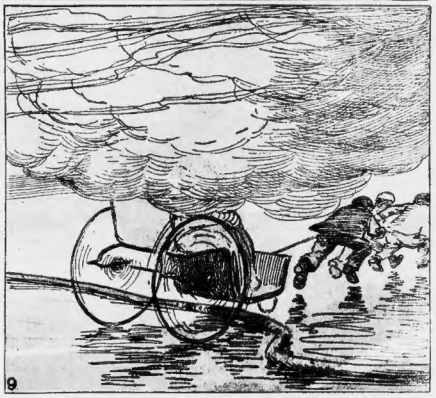

10

11

12
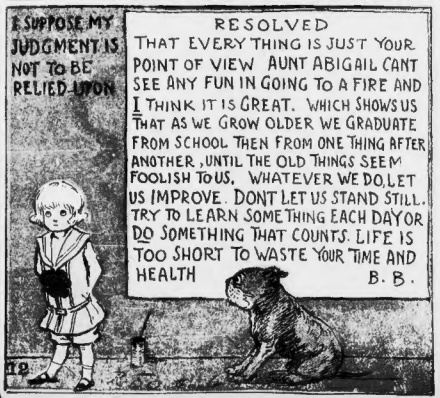
I SUPPOSE MY JUDGMENT IS NOT TO BE RELIED UPON
RESOLVED
THAT EVERY THING IS JUST YOUR POINT OF VIEW AUNT ABIGAIL CANT SEE ANY FUN IN GOING TO A FIRE AND I THINK IT IS GREAT. WHICH SHOWS US THAT AS WE GROW OLDER WE GRADUATE FROM SCHOOL THEN FROM ONE THING AFTER ANOTHER, UNTIL THE OLD THINGS SEEM FOOLISH TO US. WHATEVER WE DO, LET US IMPROVE. DONT LET US STAND STILL. TRY TO LEARN SOMETHING EACH DAY OR DO SOMETHING THAT COUNTS. LIFE IS TOO SHORT TO WASTE YOUR TIME AND HEALTH
B. B.

Copyright, 1908, by the American-Examiner. Great Britain Rights Reserved.

The Latest Fad in Portraiture

MRS. PERRY BELMONT PAINTED BY CLAUSEN-COOPE.

A STRIKING and attractive novelty has been achieved in a new portrait of Mrs. Perry Belmont, the well-known society leader, by Mr. Clausen Coope.

Mrs. Belmont is shown from three different points of view. In the centre of the portrait you enjoy a full-face view of her. On your left hand you see the left side of her face in profile, while on the right you see the right side. The portrait is painted on porcelain, and the composition and coloring are of a very charming character. This is one of a long series of portraits of well-known social figures whom the artist has painted on porcelain.

It is well-known that the same face looks very different from various points of view. So true is this that often a man will say that a portrait is not good simply because it shows a view to which he is not accustomed. Some persons admire one side of a beautiful face and some admire another. When three views are given, there is a reasonable prospect of satisfying everybody. Moreover, the arrangement is symmetrical and artistically pleasing to the eye.

Some of the most beautiful and successful portraits have represented three persons, as, for instance, Sargent's picture of the three Misses Hunter. The interesting effect which is obtained in that case is also apparent when the same face is repeated three times, as in this new work of Mr. Clausen Coope.

Mrs. Perry Belmont is one of the handsomest matrons in New York society. She is tall and slender, has very clear-cut features and remarkably fine dark eyes. Her profile is very strong and regular, and gives a splen-

(Continued on Next Page.)

Copyright, 1906, by American-Examiner. Great Britain Rights Reserved.

Leopold, King of the Belgians, the Wickedest Monarch in the World.

KING LEOPOLD'S PUNISHMENT

The Strange, Uncommon and Horrible Disease Which Has Seized the Wicked Old King of the Belgians and from Which He Knows There Is No Escape.

Diagram to Illustrate Raynaud's Cangrene, the Disease from Which King Leopold Is Dying. A—Black Spot at Heel Where Flesh Has Completely Mortified. B—White Area Dotted with White Spots. C—Fire-like Rim Around White Spot, Where the Disease Has Just Begun to Spread.

LEOPOLD, King of the Belgians, the most depraved, shameless and evil-doing monarch in the world, has at last been attacked by a disease which promises to be sufficient punishment even for his sins.

Ardent persons have long remained that wickedness seemed to agree with Leopold very well. In spite of the fact that he has been the cause of untold misery, degradation and torture, has done on earth for his own profit and aggrandizement all save torture by the instrument of death, he appeared to be enjoying a remarkably happy and vigorous old age, instead of being a tortured wreck, living with the memory of his sins and trembling before the ghosts of his victims, as their numbers would require.

When he was not seen walking in public, or driving, or attending church, he appeared tremendously busy and active. His back was straight, his step firm, his eye bright and he enjoyed a state of exalted self-satisfaction upon the successful outcome of his years.

But now the dreams have ceased. His days are darkened by the shadow of death. His end is certain. It is officially stated in Belgium that King Leopold is confined to his bed, suffering from a disease which is known to the medical profession as Raynaud's disease. Amputation may be resorted to, but in view of the patient's advanced age the operation is doubtful. It would probably only be resorted to, however, as a means of prolonging life.

The fatal disease from which King Leopold is suffering is understood to be Raynaud's gangrene. It is a disease of the blood vessels that is very painful during the progress of the disease. Usually it is a disease of old age, although it is also the cause which sends the young to the grave.

The fingers and toes are most frequently affected, often simultaneously, sometimes singly or in pairs, the hands and other parts of the body remaining healthy. The first symptom is usually a numbness of the fingers or toes, which soon changes to pain. This pain is of a peculiar character, and is described by those who have been afflicted with it as being like the pricking of pins. The fingers or toes or other parts of the hands and feet become white, and cold much. Finally the tip of the bone and the tissue of the nails are involved. This condition lasts only a few hours, as a rule, but may continue indefinitely. The senses of pain and temperature may be lost.

After the first attack the color of the skin is restored, as it is after a part has been frozen. The results become engorged and the skin is first intensely red or purple, then livid and clammy. Then slight swelling, pain, tingling, and often blinding pain. The pain may be excruciating, but in some cases a sense of numbness is the chief symptom. The nails become brittle and the skin assumes various unusual appearances. Certain spots may, varying from mottled yellow to the deepest hue of mourning, or patches of discoloration, as a temporary paralysis will first appear.

A very dangerous feature of the disease is mortification. The affected part, which is first pale, becomes cold and dead, then black and mummified. Across the black plane there is a white surface which is the line of demarcation. Sometimes the dead tissue breaks off from the living, leaving a healthy flap of red. Sometimes the mortification is confined to a spot where there has been an injury or at a callous spot on the body.

Gradually the flesh slough away from whose foot or hand may be amputated by the professional knife and to be followed by cicatrization, but since the disease breaks out again. It keeps on recurring until it causes death, unless the affected parts have resulted from some preceding disease, as frequently happens from its toxic disease, diabetic gangrene, it has never been controlled by physicians to any extent to-day.

It is the sloughing conditions arising death follows three months after it begins. It is unfortunate for that is the only cure in those with moderately acute cases, as the years after the beginning of the malady, they must be years of unspeakable misery, during which the patient is a burden to himself and to the surrounding from the extremities inward.

The treatment of the disease requires that the patient should exercise care to avoid and other influences which produce a recurrence. All nervous irritation and excitement should be avoided. In favorable cases of King Leopold's years he must attempt unobtrusive walks for exercise. But with persistent progression of the disease, as it becomes nearly impossible to make these resources itself effective. Opium, in any form is one of the difficulties which make King Leopold's case almost hopeless.

Nitroglycerin has been found beneficial in some cases. After the disease has developed the treatment is the same as that of chilblains, i. e., elevation of the limb and the application of dry dressings, when the patient cannot bear the weight of the sleeping limbs morphine is administered. Massage and electricity have been found of great benefit in some cases. Dry warmth and lukewarm bathing of the affected parts have been found helpful.

Some writers advise early amputation, while others oppose it. It is a question which must be determined from the extent of the gangrenes, the probability of septic and the condition of the patient. In King Leopold's case amputation would be seriously indicated, on account of the lack of ability to withstand shock at his age, but, on the other hand, the impossibility of maintaining any cleanliness in the affected part would still make it the best alternative.

When this disease has progressed to the point of sloughing, the patient becomes a horror to his fellow-men and women. Only a strong sense of duty, like that of the physician or nurse, or very large personal profit could induce any one to remain in attendance upon such a sufferer. The relatives or friends who would remain with the patient must show devotion of an unusual character, and it is not to be supposed that King Leopold possesses any friends of this character.

If any man deserved to be visited with such a living death as now threatens King Leopold, he is surely that man. His whole career has been a wanton disregard of every virtue, of the sanctity of human life, of the sacredness of family ties. His self-indulgence has led him to the most revolting vices. His self-gratification has led him to the most revolting cruelties. His self-aggrandizement has led him to the most revolting robberies. His self-indulgence has led him to the most revolting debauchery on record. Crime was not only condoned but encouraged by him when it was committed in the interests of his own pocket. Every man in his employ was encouraged to be a thief, a murderer, a robber, a ravisher, a debauchee, a drunkard, a gambler, a libertine, a pervert and a criminal of every description, and the more successful he was in these lines the greater favor he found in the eyes of King Leopold. Leopold was unbounded in his generosity to those who were successful in robbing, murdering and debauching for him, and he was unbounded in his severity to those who were not successful in these lines. Every man in his employ was encouraged to be a thief, a murderer, a robber, a ravisher, a debauchee, a drunkard, a gambler, a libertine, a pervert and a criminal of every description, and the more successful he was in these lines the greater favor he found in the eyes of King Leopold. Leopold was unbounded in his generosity to those who were successful in robbing, murdering and debauching for him, and he was unbounded in his severity to those who were not successful in these lines. Every man in his employ was encouraged to be a thief, a murderer, a robber, a ravisher, a debauchee, a drunkard, a gambler, a libertine, a pervert and a criminal of every description, and the more successful he was in these lines the greater favor he found in the eyes of King Leopold. Leopold was unbounded in his generosity to those who were successful in robbing, murdering and debauching for him, and he was unbounded in his severity to those who were not successful in these lines. Every man in his employ was encouraged to be a thief, a murderer, a robber, a ravisher, a debauchee, a drunkard, a gambler, a libertine, a pervert and a criminal of every description, and the more successful he was in these lines the greater favor he found in the eyes of King Leopold. Leopold was unbounded in his generosity to those who were successful in robbing, murdering and debauching for him, and he was unbounded in his severity to those who were not successful in these lines. Every man in his employ was encouraged to be a thief, a murderer, a robber, a ravisher, a debauchee, a drunkard, a gambler, a libertine, a pervert and a criminal of every description, and the more successful he was in these lines the greater favor he found in the eyes of King Leopold. Leopold was unbounded in his generosity to those who were successful in robbing, murdering and debauching for him, and he was unbounded in his severity to those who were not successful in these lines. Every man in his employ was encouraged to be a thief, a murderer, a robber, a ravisher, a debauchee, a drunkard, a gambler, a libertine, a pervert and a criminal of every description, and the more successful he was in these lines the greater favor he found in the eyes of King Leopold. Leopold was unbounded in his generosity to those who were successful in robbing, murdering and debauching for him, and he was unbounded in his severity to those who were not successful in these lines.

From information obtained from physicians it appears that King Leopold is suffering from that terrible disease, Raynaud's gangrene. The lower of both legs are said to be slowly decaying and it is evident that the disease will spread to the thighs unless Amputation may be resorted to, but in view of the patient's advanced age he still try to decide. It would not be ready to be agreed for physicians to decide.

The fatal disease from which King Leopold is suffering is understood to be Raynaud's gangrene. It is a disease of the blood vessels that is very painful during the progress of the disease. Usually it is a disease of old age, although it is also the cause which sends the young to the grave.

The fingers and toes are most frequently affected, often simultaneously, sometimes singly or in pairs, the hands and other parts of the body remaining healthy. The first symptom is usually a numbness of the fingers or toes, which soon changes to pain. This pain is of a peculiar character, and is described by those who have been afflicted with it as being like the pricking of pins. The fingers or toes or other parts of the hands and feet become white, and cold much. Finally the tip of the bone and the tissue of the nails are involved. This condition lasts only a few hours, as a rule, but may continue indefinitely. The senses of pain and temperature may be lost.

After the first attack the color of the skin is restored, as it is after a part has been frozen. The results become engorged and the skin is first intensely red or purple, then livid and clammy. Then slight swelling, pain, tingling, and often blinding pain. The pain may be excruciating, but in some cases a sense of numbness is the chief symptom. The nails become brittle and the skin assumes various unusual appearances. Certain spots may, varying from mottled yellow to the deepest hue of mourning, or patches of discoloration, as a temporary paralysis will first appear.

A very dangerous feature of the disease is mortification. The affected part, which is first pale, becomes cold and dead, then black and mummified. Across the black plane there is a white surface which is the line of demarcation. Sometimes the dead tissue breaks off from the living, leaving a healthy flap of red. Sometimes the mortification is confined to a spot where there has been an injury or at a callous spot on the body.

Gradually the flesh slough away from whose foot or hand may be amputated by the professional knife and to be followed by cicatrization, but since the disease breaks out again. It keeps on recurring until it causes death, unless the affected parts have resulted from some preceding disease, as frequently happens from its toxic disease, diabetic gangrene, it has never been controlled by physicians to any extent to-day.

It is the sloughing conditions arising death follows three months after it begins. It is unfortunate for that is the only cure in those with moderately acute cases, as the years after the beginning of the malady, they must be years of unspeakable misery, during which the patient is a burden to himself and to the surrounding from the extremities inward.

The treatment of the disease requires that the patient should exercise care to avoid and other influences which produce a recurrence. All nervous irritation and excitement should be avoided. In favorable cases of King Leopold's years he must attempt unobtrusive walks for exercise. But with persistent progression of the disease, as it becomes nearly impossible to make these resources itself effective. Opium, in any form is one of the difficulties which make King Leopold's case almost hopeless.

Nitroglycerin has been found beneficial in some cases. After the disease has developed the treatment is the same as that of chilblains, i. e., elevation of the limb and the application of dry dressings, when the patient cannot bear the weight of the sleeping limbs morphine is administered. Massage and electricity have been found of great benefit in some cases. Dry warmth and lukewarm bathing of the affected parts have been found helpful.

Some writers advise early amputation, while others oppose it. It is a question which must be determined from the extent of the gangrenes, the probability of septic and the condition of the patient. In King Leopold's case amputation would be seriously indicated, on account of the lack of ability to withstand shock at his age, but, on the other hand, the impossibility of maintaining any cleanliness in the affected part would still make it the best alternative.

When this disease has progressed to the point of sloughing, the patient becomes a horror to his fellow-men and women. Only a strong sense of duty, like that of the physician or nurse, or very large personal profit could induce any one to remain in attendance upon such a sufferer. The relatives or friends who would remain with the patient must show devotion of an unusual character, and it is not to be supposed that King Leopold possesses any friends of this character.

If any man deserved to be visited with such a living death as now threatens King Leopold, he is surely that man. His whole career has been a wanton disregard of every virtue, of the sanctity of human life, of the sacredness of family ties. His self-indulgence has led him to the most revolting vices. His self-gratification has led him to the most revolting cruelties. His self-aggrandizement has led him to the most revolting robberies. His self-indulgence has led him to the most revolting debauchery on record. Crime was not only condoned but encouraged by him when it was committed in the interests of his own pocket. Every man in his employ was encouraged to be a thief, a murderer, a robber, a ravisher, a debauchee, a drunkard, a gambler, a libertine, a pervert and a criminal of every description, and the more successful he was in these lines the greater favor he found in the eyes of King Leopold. Leopold was unbounded in his generosity to those who were successful in robbing, murdering and debauching for him, and he was unbounded in his severity to those who were not successful in these lines. Every man in his employ was encouraged to be a thief, a murderer, a robber, a ravisher, a debauchee, a drunkard, a gambler, a libertine, a pervert and a criminal of every description, and the more successful he was in these lines the greater favor he found in the eyes of King Leopold. Leopold was unbounded in his generosity to those who were successful in robbing, murdering and debauching for him, and he was unbounded in his severity to those who were not successful in these lines. Every man in his employ was encouraged to be a thief, a murderer, a robber, a ravisher, a debauchee, a drunkard, a gambler, a libertine, a pervert and a criminal of every description, and the more successful he was in these lines the greater favor he found in the eyes of King Leopold. Leopold was unbounded in his generosity to those who were successful in robbing, murdering and debauching for him, and he was unbounded in his severity to those who were not successful in these lines. Every man in his employ was encouraged to be a thief, a murderer, a robber, a ravisher, a debauchee, a drunkard, a gambler, a libertine, a pervert and a criminal of every description, and the more successful he was in these lines the greater favor he found in the eyes of King Leopold. Leopold was unbounded in his generosity to those who were successful in robbing, murdering and debauching for him, and he was unbounded in his severity to those who were not successful in these lines.

The Princess Louise, King Leopold's Daughter, Whom He Sent to a Lunatic Asylum and Robbed of Her Mother's Fortune.

King Leopold and His Latest Favorite, the Baroness de Vaughan, at the Grand Prix, Paris.

Impongi, a Congo Girl, Whose Hand and Foot Were Cut Off Because Her Father Had Not Brought Enough Rubber to King Leopold.

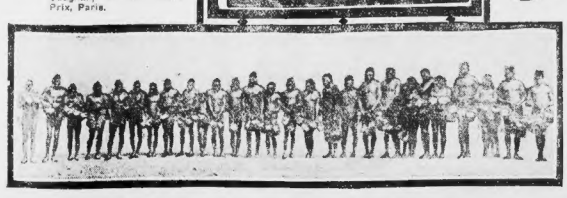

Line of Slaves at Bamiga, Congo, with Rubber for King Leopold.

The Latest Fad in Portraiture.

(Continued from Preceding Page.)

[illegible] opportunity to the painter.

It is understood that Mrs. Belmont will [illegible] at several more Washington receptions [illegible] her social activities. It is no secret that [illegible] feels with opposition of a section [illegible] from an influential section of New York [illegible] society, including the Vanderbilts and [illegible] circles. She was originally Mrs. Jessie [illegible] Belmont. [illegible] has already spent much time. Her friends [illegible] Mr. Sloane is a brother-in-law of the Van- [illegible] confident that she will be a brilliant and successful social leader at the capital.

[illegible] duchess, which, of course, is a very important consideration in New York society, and [illegible] are noted for the way they cater to [illegible] their family and relatives.

Mrs. Belmont, who is clever as well as handsome, has many friends among the [illegible] and other members of the diplomatic [illegible] corps. She has also many friends among the [illegible] families in Washington, where she [illegible] quite frequently.

Her friends [illegible] confident that she will be a brilliant and successful social leader at the capital.

Leopold's daughter, the Princess Louise, married Prince Philippe of Saxe-Coburg-Gotha. She was a foolish woman and had the misfortune to be married to one of the most abominable men in the European royal circle. Her home, presently [illegible] Leopold [illegible] possession [illegible] her father removed from freedom than [illegible] any country on earth. Congo was not paying [illegible] Leopold got it, so he sent word to [illegible] Leopold that they must make it pay [illegible] their place. Then began that [illegible] system of oppression, which is the [illegible] of the civilized world, by which [illegible] and murder were employed to [illegible] the natural wealth out of the [illegible]. Every man in a rubber district [illegible] to produce so many pounds of rubber [illegible] day or lose a hand for the first offence, [illegible] foot for the second and so on till there [illegible] left to cut off. As a result of King Leopold's system 8,000,000 people have perished, and the country is strewn with thousands of men, women and children without hands and feet.

King Leopold has had a long list of princely favorites, notable among whom have been the Princess de Chimay, Cleo de Merode, Liane de Pougy and Emilienne d'Alencon.

Within the last few years he has become devoted to a new favorite, Baroness de Vaughan, and is a person of very low origin. She is the mother of two children, of whom Leopold is reputed to be the father. He treats them as his own children. On this woman Leopold has spent a large part of the $150,000,000 he has wrung from the Congo. She has a house connected by a bridge with the grounds of his palace at Laeken, near Brussels, a chateau near Paris, and a villa on the Mediterranean.

The only member of King Leopold's family from whom he is not completely estranged is his youngest daughter, the Princess Clementina. Recently the Princess neglected to salute the Baroness de Vaughan when she met her with King Leopold. For this excusable omission the King boxed his daughter's ears.

Copyright, 1908, by American-Examiner. All Rights Reserved.

TO TAX OUR HEIRESSES

"Every day seems to be bargain day in the great city of New York, whether it be for a yard of ribbon or a pound of flesh; whether it be upon the retail counter of Broadway or the auction block of Fifth Avenue" —*Adapted from "The Auction," Painted by Rene Lelong.*

A New Law in Congress and a New Law in New York State Proposed to Make Rich American Girls Pay a Tax of Nearly Half Their Fortune if They Marry Foreign Husbands.

Two Much Pursued Heiresses Who Must Hurry Up, or, Perhaps, Be Taxed.

Miss Theodora Shonts, Who Has Promised to Marry the Duke de Chaulnes.

Miss Mathilde Townsend, Who Is Hungrily Hunted By Titled Noblemen.

THE sentiment of the country, as many of the marriages would not have specially of the inferior sorts, whose taken place, which would have been still the simple life and high republican better.

ideals are still held in respect, appears a Legislators feel that there is need for test to have been thoroughly aroused by legislative action, because another inter-the practice of bartering American girls national marriage or a remarkable char-and their fortunes for foreign titles. acter is about to take place. This is the

Public opinion has been deeply stirred wedding of the beautiful Miss Theodora by the marriage of Miss Gladys Vander-Shonts, a queen heiress, and the French bilt, with her fortune of $12,000,000, and Duc de Chaulnes. He has recently parted Count Szechenyi, the Hungarian nobleman. with his last cent-cash, and there is every This event, following immediately upon the reason to regard him as the type of revelations of the disastrous Vanderbilt-nobleman from whom patriotic Americans Marlborough and the Gould-Castellane mar-should try to save their heiresses. The riages, has convinced a great many thought-bride's father, Theodore P. Shonts, the ful and patriotic persons that the Ameri-railroad millionaire, is believed to have can nation is in the presence of a very been opposed to the match. But Miss real danger. Shonts is very young, and the glamor of

This is no longer a subject for mirth, the ducal title and personality has over-although some of the foreign noblemen come every other consideration. Now it concerned appear so ridiculous in the eyes appears that Congress may do something of mature Americans that it is impossible before the wedding to prevent this Ameri-to suppress a jest when referring to them. can heiress and all of her fortune from The question has become a subject of legis-being carried away. lation in the United States Congress and

Still another case has been forced upon at least one State Legislature—that of the personal attention of the legislators New York. at Washington. Miss Mathilde Townsend,

During the past generation foreign a very beautiful girl who is credited with a noblemen and other foreigners of rank fortune of $10,000,000, is a resident of have married American girls have the capital, and she has been pursued with led out of this country $217,000,000 of peculiar avidity by fortune-hunting foreign American money, as the accompany-noblemen. The Duke of Alba, who bears ing list will show. If the proposed taxes one of the proudest and most ancient titles of 25 per cent by the United States Gov-in Spain, was her most ardent, yet loud-ernment and 20 per cent by the States mouthed suitor. He possesses just the kind had been imposed the nation would have of a title that would fascinate a romantic saved $97,650,000 from this total, or also young girl, but he made such remarkable

In the House of Representatives Congress-man Adolph M. Sabath, of Chicago, intro-duced a bill imposing a tax of 25 per cent on all dowries, gifts, settlements or ad-vances of money or property in consider-ation of marriages of citizens of the United States to foreigners. The bill has been presented so that there can be no evasion. The money is to be paid into the Treasury of the United States and the Secretary of the Treasury is directed to appoint a suitable deputy agent to collect the tax.

The Hon. Mr. Sabath supported his measure with very cogent and moderate arguments. The American young man, he pointed out, is deserting his own country for American heiress, while he clearly has no such right to do as a foreigner is allowed at an unfair disadvantage as compared with that foreigner. Assume that both the American and the foreigner are rich in real capital. The American has nothing but his stocks, good credit, his industry and intelligence, whereas the foreigner pos-sesses a title which in America can have no value, and which, as everybody knows, possesses a remarkable glamor for a young American girl.

One may ask what can be the moral qualities of the American man who is not a sufficient offset to the title of the foreigner. It must be remembered that a young girl, parents or less likely to be able to appreciate a man's moral qualities in the highest degree, whereas she is extremely susceptible to the title of the foreigner, and proceeds to his unjustified attractions, such as his waxed mustaches, his glib con-versation, his graceful manners and his affected familiarity with music, art and literature. Thus it happens that a girl frequently succumbs to the fascinations of a worthless fortune-hunter at twenty, whom she would not accept if she were thirty.

Clearly the American suffers from unfair foreign competition in the matter of court ships. Upon the principle of our protective tariff he is entitled to some treatment as will place him on a certain advantage, in-stead of at a disadvantage, as compared with the foreigner.

How is this matter to be attained? It is not wise to forbid such marriages, be-cause that is an interference with freedom of personal action which always prevented legislation. It would be equally unjust to forbid the noblemen from this country or to put a prohibitive tax upon them, for that would destroy them of the privilege of becoming desirable American citizens, if they feel disposed to lead a better life.

What better can one there be than to collect a large tax from the funds of the girl who deems the superfluous and un-wholesome luxury of marrying a foreign nobleman?

That will place the American suitor upon something like an equality. The girl will say: "This nobleman is very nice, but if I marry him I lose quarter of my fortune."

Then perhaps she will pause and con-sider the moral qualities and sterling worth of her American suitor. That will give him a reasonable opportunity to win her away from his foreign competitor.

In Congress, Representative Charles Mc-Weigir declined to do business with him. Gavin, of Chicago, a brilliant orator, made some very interesting comments on his colleague, Mr. Sabath's bill. They were under the auspices of the Vanderbilt-Szech-enyi wedding, and were evidently called forth by it.

"Every day seems to be bargain-day in the great city of New York," said the Hon. Mr. Mcgavin, "whether it be for a yard of ribbon or a pound of flesh, whether it be upon the retail counter of Broadway or the auction block of Fifth avenue.

"I do not wish to single out any par-ticular girl or any particular foreigner, I have nothing only those who have prospered in their lines, and whose looks upon them-selves those who have retired from the field of competition to do good for the ability to do so.

"It may not be as much to inquire what the name of the Union and what is coming over offered to the Ways and Means Committee, and other matters the business of trade and commerce. I found it has been very much con-sidered by the Committee on Internal Revenue, which are of such general importance as to make it worth while to bring them before the House, and at present whether the present time would be advisable to do so. Public opinion, I think, would be found favorable to such a measure.

"A bill has been introduced in the House ing that these things are not as they should be, one of my colleagues from Chicago to regard it as a joke. It proposes to impose a tax of 25 per cent on all wedding and settlement gifts or dowries made or given previous to or upon the occasion upon those titled nobodies. My colleague from Chicago has seemed to have in mind those of Greece.

The Tax on Heiresses Would Have Amounted to Over $97,000,000.

Name of Heiress	Man She Married	Her Fortune	Her Tax Should Be
Miss May Goelet	The Duke of Roxburghe	$30,000,000	$15,000,000
Miss Beatrix Mariot	The Earl of Craven	15,000,000	7,500,000
Miss Gladys Vanderbilt	The Count Szechenyi	12,000,000	6,000,000
Miss Anna Gould	Count Boni de Castellane	20,000,000	8,500,000
Mrs. Marshall O. Roberts	Col. Ralph Vivian	12,000,000	5,000,000
Miss Pauline Astor	Mr. H. H. Sargent-Ayer	10,000,000	4,500,000
Mrs. Livermore O'Brien	Baron Raymond Swiftzer	8,000,000	3,000,000
Miss Edith Collins	Count Czaykowski	7,000,000	3,500,000
Miss Helen Morton	The Duc de Valencay	6,000,000	2,500,000
Miss Alice Thaw	The Earl of Yarmouth	5,000,000	2,250,000
Miss Mary Leiter	Lord Curzon	6,000,000	2,000,000
Miss Nancy Leiter	The Hon. Colin Campbell	6,000,000	2,500,000
Miss Minnie Stevens	Sir Arthur Paget	7,000,000	1,500,000
Miss Sarah Sisker	Baron Halkett	5,000,000	2,500,000
Miss Whittier	Prince Serge Belosselsky Belozersky	1,000,000	450,000
Miss Belle Wilson	Sir Michael Herbert	1,000,000	400,000
Miss Anne Breese	Lord Alastair Innes-Ker	1,000,000	450,000
Miss Elsie Breese	Lord Willoughby d'Eresby	1,000,000	450,000
Miss Pauline Whitney	Mr. Almeric Hugh Paget	1,000,000	450,000
Miss Elizabeth French	Lord Chelsemore	1,000,000	450,000
Miss Harriet Gammell	T. Shaw Safe	1,000,000	450,000
Miss Victoria Bonynge	Viscount Deerhurst	1,000,000	450,000
Miss Florence Anderson	Baron de la Forest Divonne	1,000,000	450,000
Miss Eva Barber	Baron Andre de Neuflize	1,000,000	450,000
Miss Helen Barber	Count Hermann de Pourtales	1,000,000	450,000
Miss Helen L. Gammell	Sir Arthur Herbert	1,000,000	500,000
Miss Elena Goelet	Earl of Donoughmore	1,000,000	2,750,000
Miss Edith Gerner	Count von Moltke Huitfeldt	1,000,000	450,000
Miss Florence Garner	Sir W. Gordon Cumming	1,000,000	450,000
Miss Kanter	Count Glumotti	1,000,000	900,000
Miss Livermore	Count Otten de Lumeau	1,000,000	450,000
Mrs. Kip-McCreery	Hon. Henry Coventry	2,000,000	900,000
Miss Amy Phipps	Hon. Frederick Guest	5,000,000	2,250,000
Miss Pinchot	Hon. Alan Johnstone	2,000,000	900,000
Miss Milmo	Prince Radziwill	1,000,000	450,000
Miss Mitchell	Duc de Rochefoucauld	1,000,000	450,000
Miss Gwendolyn Caldwell	Marquis de Maustiers-Merinville	2,000,000	900,000
Miss Caldwell	Baron von Zedwitz	2,000,000	900,000
Miss Louise Corbin	Earl of Orford	1,000,000	450,000
Miss Flora Davis	Marquis of Dufferin	2,000,000	900,000
Miss Haggin	Count Tolna de Festetics	1,000,000	450,000
Miss Clara Huntington	Prince Hatzfeldt	1,000,000	450,000
Miss Helena Zimmerman	Duke of Manchester	2,000,000	900,000
Miss Jennie Jerome	Lord Randolph Churchill	1,000,000	450,000
Mrs. Elly Hammersley	Duke of Marlborough, and Lord Wm. Beresford	3,000,000	1,650,000
Miss Madeleine Goddard	Marquis d'Andigne	2,000,000	900,000
Miss Sharon	Sir Thomas Hesketh	5,000,000	2,250,000
Miss Ethel Field	Captain David Beatty	8,000,000	3,600,000
Miss Adele Sampson	Duke de Dino	5,000,000	2,250,000
Total		217,000,000	$97,650,000

demands that Miss Townsend's trustees The negotiations were prolonged and acri-monious. Nevertheless legislators feel that Miss Townsend will be captured by some nobleman, unless they take steps to prevent it. They are anxious, if possible to keep her and her fortune [illegible] Washington.

[illegible] Chairman [illegible] of the House [illegible] to permit [illegible] [illegible] difficult to [illegible] [illegible] [illegible]

Copyright, 1905, by American Examiner. Great Britain Rights Reserved.

WHAT WOULD YOU DO IN THIS PERPLEXING PREDICAMENT?

Take $1,500,000 in Cash if You Are Pretty but Poor, *OR* Take Chances on Getting, Perhaps, $20,000,000 if the Man Who Wanted to Marry You Was 85 and His Family Was Dead Set Against You.

PHOTO BY C. M. BELL WASH. D.C.

MRS. STEPHEN B. ELKINS.

MRS. ARTHUR LEE

PHOTO BY GILBERT WASH. D.C.

MISS MAUDE CASSIFORD

MISS KATHERINE ELKINS

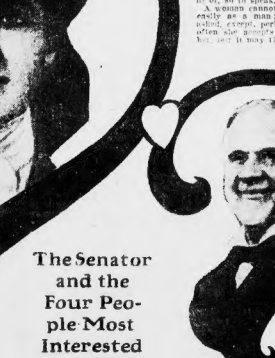

EX-SENATOR HENRY GASSAWAY DAVIS

The Senator and the Four People Most Interested in Him.

Will it be rather more than millions and a half dollars worth or more of pretty suffering sweetness?

This is the question Miss Maude Cassiford, of Washington, is, if, had to decide when she consented to the proposition made her by the wife of Senator Stephen Elkins and Mrs. Arthur Lee, daughters of the notable ex-Senator Henry G. Davis and at one time Democratic candidate for the Vice Presidency.

That Miss Cassiford sighs heavily between trysts as the prospective bride of their very aged and very rich father, and he content with the settlement of one million and a half on her outright.

The daughters of the very aged and very rich Senator are regarding this outcome of their long battle as Miss Ashford as the victory, but she says nothing much and only smiles as if some fond something or other crowns a few millions more or less questions. Now the daughters have relinquished connected to the marriage between ex-Senator Davis and Miss Ashford, and to be solemnized for some time in May or June.

If Mr. Davis should live so long.

At Washington is laughing over its teacups at the cause may be which Miss Ashford has evolved as society's jauntily pair. In the two were delightful society woman who so assiduously guarded their years aged and very rich and very dear father's welfare and his many millions. She would not have gotten this welfare and so many millions tendered were cool to the proposition and sometimes showed an exhilaration for Miss Ashford, but he finally got awfully bored.

Answer to all of which he had been accustomed to live with fondlements to adorn the a bachelor and indepen dence.

Ten years time after Miss Ashford and Mr. ex-Senator Davis engaged the news was kept from the family until some mutual friend, on whom it had been confided in a moment of delight, told somebody, who told somebody else—then the cat jumped right out of the bag and passed the door and walked into the Lee and Elkins households.

It had quite price.

Society whispers time was a storm. Anyway, Mrs. Elkins immediately sent no more to call her home on engagements and really left suddenly and flatly on the pleadings of the little Miss Katherine, who needs to remind her mother that they still had enough to spend in a Duke with If they wanted to "cross if dear darling grandpapa in a dear, still old gown."

Society went gaveling the war Society has.

Mrs. Elkins was still going to stand down to and see a peculiar thing of some kind, even as a peculiarity, if she could help it. She tactfully and insistently sent a denial of the report to the newspapers and lurked herself in a high state of indigestion in the midst of the storm. Some Miss Ashford soon blew at No. 918 Farragut square, in the heart of fashionable Washington.

Mrs. Arthur Lee, the other daughter of ex-Senator Davis, for whom Miss Ashford had formerly served as social secretary, reached her house at the same time.

Even intimate society was discreet enough to withhold some details, but—

All sorts of social stunts were held out to Miss Ashford to induce her to relinquish her lover and fiance. The most they needed few years.

Still a kid in the field was worth two in the bush, and Miss Ashford resented the proposition.

It rather resembles buying and selling out in the matrimonial market, all the same, you know, as Mrs. Elkins-Lee. Plainly put it.

One million and a half dollars is not a bad lot, however, for a woman thirty-five years old, who keeps on meeting even people who are accustomed to society. She broke the game at once—it took a score days to get a lot—and Miss Ashford added coolly, she just accepted the proposition with a shrug that is it.

Anyway, the richest woman in the world Then it began to be said that the engagement was to be broken off. Perhaps it may have let Miss Ashford on to formally ex-senator Davis' next love and Miss Ashford was a foreign guest at the old family residence in Lewis in West Virginia. His great wife was still alive, and it is said that shortly after their nuptials Mrs. Elkins noticed her father's infatuation for the charming secretary.

Mrs. Lee at that time took no stock in her sister's misgivings, and laughed them off. But a year ago the two women both were awakened to the serious necessity of keeping the father and the designing secretary apart.

Astute and clever, as they thought, they did this by cultivating Miss Ashford so assiduously, impressing that she should have no further time to still further endear their fond page. Miss Ashford was struggling in her sweet all the time for as she says "the mischief was already done." She had been engaged to the Senator for over a year. So society, like the dancer's parent kept on talking.

She is said to have said when confronted with a very disagreeable situation: "I wonder which of us three women is the most designing?"

When Miss Ashford was seen in Washington a few days ago she expressed much amusement over the excitement her engagement had occasioned. She declared that she would be sorry to leave her regular work, that she loved it and the spirit of independence it gave her, the earning and spending of her own money.

But," she said, sweetly, "I have other people to consider. The Senator declares that he will not be happy until I become his wife. He is dedicated about it, quite set down. I have an invalid mother and an orphan nephew, whom I desire to provide with luxuries. If left to myself I do not know but what I would please to continue in the same style of life I am now in.—We all have to think of the good of those near to us and who are dependent on us."

Miss Ashford has a frank, engaging manner and is as nicely mannered, her best friends declare, as the two daughters of ex-Senator Davis, and has a silvery, sweet laugh and voice. Her family is Virginian, and it is manifested in the appearance of her home on Farragut Square. Beautiful mahogany furniture generations old and rare old knickknacks and bric-a-brac from all over the world, full of former days of splendor which the present generation has endeavored to support. Mrs. Ashford's mother is a dear soul of the real old school, a perfect picture in her black silk and lace, courteous and gentle to all with whom she comes in contact.

The Ashford family, it is maintained, were formerly very wealthy, but their fortunes were materially decreased by the Civil War. They have always mingled with the best sets in Washington, although Miss Ashford has felt the pinch of poverty keenly and has been obliged to support herself.

Her friends still urge that for a long time Senator Davis has been endeavoring to persuade her to become his wife, and encouraged his daughters, Mrs. Elkins and Mrs. Lee, to show friendliness to her. Of course they did not realize his serious intentions. Just after the engagement was announced social Washington was thrown into a real excitement by the news that the Senator had become seriously ill.

Was the wedding to fall through, after all? was the whisper that ran through the capital.

Condolences were extended to Miss Ashford, as her fortune seemed about to slip through her grasp; but Love, be it mighty physician, and the Senator has recovered and is still anxious for his wedding to take place.

People say I am too young for the Senator," answered Miss Ashford, "but love, you know, levels all differences even in age and that, too, I have had lots of trouble and feel very aged myself sometimes."

The Senator just touches genially in his charming way and says he is very, very happy when asked about his engagement. He looks much younger than he is and evidently he is a diplomat in love—he is very sociable.

Anyway he is apparently very happy. Miss Ashford is decidedly quite happy. Mrs. Elkins and Mrs. Lee, now that they have secured the bulk of their father's fortune should be happy, and it is well that ends well, even between a bridegroom of eighty-five and a bride of thirty-five.

Timely Advice to Those Contemplating Matrimony.

By A WOMAN.

We do not give enough thought to the choosing of our life partners. Before taking, say a house, a man takes a look from every standpoint and is therefore able to judge whether it will be likely to suit him. Yet he will take a wife before he has decided on, or even thought about, the kind of one he prefers. He does not trouble himself about the subject before marriage. Unfortunately, however, there is the rub that he will do so after marriage.

But a stitch in time saves nine. The saying of domestic uniqueness is true. The world would be lessened in no small degree if every man and woman knew his or her requirements before marriage. The mind of course, gets the particular temperament, character, habits, etc., that he or she wanted in a partner.

We hear too much about the attraction of opposites. Marriage needs sympathy, not, contradiction. The kind of woman a man ought to marry depends on the kind of man.

Therefore, a man contemplating matrimony should first of all classify himself. He should make up his mind about such things as whether he wants to be a slave, or whether he wants the husband of a woman of independent, thoughtful mind. If the latter, has the greater attraction for him whether he wants an ornament, or one who can be a companion for his life. It is often advisable to look through a catalogue before making a purchase.

Man, of course, relishes the ornamental in woman, and has a hankering after it. Undoubtedly, we always want luxuries in preference to necessities. But a poor man, if he is wise, will not trouble himself about a society girl. She needs know that her marriage with a poor girl of extravagant tastes would not bring him permanent happiness.

In fact, the chances are that his sorrows would be great, which perforce he would drown in drink. It is hazardous to plant a hothouse flower in a cabbage garden.

A business woman is a safe choice for a practical man. She knows the value of punctual meals and of money; tradespeople will try to "do" her in vain. Moreover, she knows something of life. And she is used to forming her own opinions. She is not the wife for a conceited man, nor is she suitable for a stingy man, because, being accustomed to her own pocket-book, she will certainly demand her full share of the family exchequer.

Widows are supposed to be peculiarly desirable as wives. Many men, in spite of old Sam Weller's warning, still go to for them. And not without reason. A man who chooses one for a wife always backs fancy with his judgment. He knows that a young girl is a riddle of which the solution is a widow. Who can tell what a girl of eighteen will turn into? Will she be a helping matchless at forty? But the widow's transformation days are over. Besides, she is not too exacting; she understands men. In a word, she has the benefit of, so to speak, professional experience. A woman cannot choose a partner so easily as a man; she has to wait to be asked, except, perhaps, this year. And too often she accepts the first man who asks her, lest it may the last time of asking.

Married Happiness for the Ambitious Girl.

By A MAN.

T[illegible] could pre[illegible] should avoid matrimony. There is his strict plans, for as [illegible] ing, so [illegible] for capacity to [illegible] any other woman. But her mind [illegible] on winning fame and, therefore, when the novelty of marriage wears off, ambition regained itself as important, sapping the main factor in her scheme of existence, which, of course, husband and home suffer.

A man [illegible] perhaps to be, pleased with a woman's ambition—when he is her lover; at that time he will even promise that his strong arm shall put forth its highest strength to help her up the hill to fame. But after marriage the wife seldom, if ever, finds in her husband such a helpmate. She finds instead that if he does not oppose her to abandon her ideal dreams outright away, he will, by his coldness and indifference, endeavor to settle down in the commonplace dull-s shape he ambition slowly but surely to at death [illegible]

No doubt it is often [illegible] that the husband acts [illegible] ambitious wife.

It [illegible] to [illegible] upward and [illegible] ahead, a world of suffering is here in dead. For she is deprived of all the real [illegible] of love, and she has had to give up [illegible] the plans for the new life that were [illegible] under the influence of courtship [illegible]. And the disappointment is [illegible] hardly to be wondered at that the girl, despite [illegible] in her life work, grows [illegible] hard and unfeeling woman, the fault [illegible] of her unfeeling, selfish husband, [illegible] and higher instincts of her womanhood [illegible].

On the other hand, to give up her ambition will not [illegible] matters; for she knows that she will grow equally hard. For [illegible] ambition, if it is worthy the name of ambition at all, is part of herself, and its [illegible] from her life as painful as if it were a limb.

A man does not realize this. Because his wife does not rail and storm he thinks she will not [illegible] mourn. He [illegible] she has given herself up to the [illegible] planes of domesticity, and congratulates himself that he has knocked all the [illegible] nonsense out of her. But perhaps he [illegible] later on why the chic, brilliant girl has become a careless, nonsted woman, and [illegible] to think that such a wife as his [illegible] no means an enviable possession.

[illegible] management.

And could the daughters date [illegible] of her did. Miss Ashford might [illegible] where her decision and decide to keep her [illegible] riches, and then oh, then where would the daughter's position be? Society [illegible] such uncomfortable and annoying questions sometimes.

Miss Ashford has moved in the old rest [illegible] set of Washington all her life. She is a woman of ripe intellect and is every way fitted for her new position, so her friends describe her with natural enthusiasm. While not beautiful, still she is very attractive looking, with a graceful figure and beautiful wavy brown hair, slightly streaked with gray, framed in a well-bred, [illegible] face. For many [illegible] Washington society [illegible] Van acted as the society [illegible] her and the two become [illegible] was there [illegible] bargain day [illegible]

Copyright, 1908, by American-Examiner Co., Great Britain Rights Reserved.

TRAGEDIES AND ROMANCES OF STOLEN PAINTINGS.

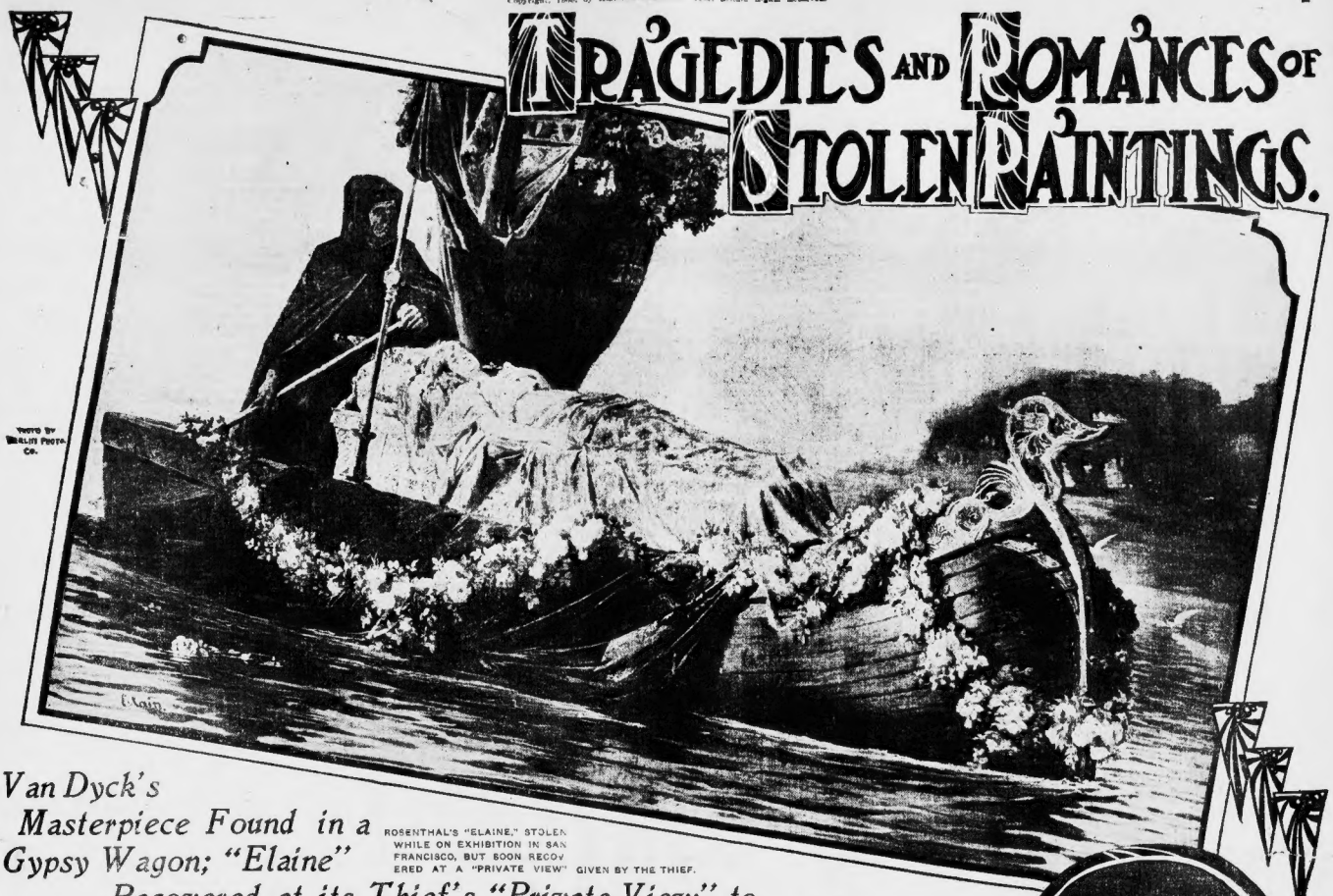

PHOTO BY BERLIN PHOTO CO.

ROSENTHAL'S "ELAINE," STOLEN WHILE ON EXHIBITION IN SAN FRANCISCO, BUT SOON RECOVERED AT A "PRIVATE VIEW" GIVEN BY THE THIEF.

Van Dyck's Masterpiece Found in a Gypsy Wagon; "Elaine" Recovered at its Thief's "Private View" to Other Thieves; the Famous "Charles I.," Unrecognized, Sold for a Song; Murillo's "Magdalen" Presented to a Gambler.

THE FAMOUS STOLEN GAINSBOROUGH, WHICH DISAPPEARED FOR A QUARTER OF A CENTURY.

VAN DYCK'S "ELEVATION OF THE CROSS," STOLEN FROM THE CHURCH OF NOTRE DAME IN BRUGES, AND FOUND IN A GYPSY WAGON.

THE STOLEN "CHARLES I." OF VAN DYCK, WHICH WAS KICKED ABOUT FOR GENERATIONS, AND FINALLY BOUGHT FOR A SONG BY AN ACTOR.

THE MURILLO "MAGDALEN," STOLEN BY ADAM WORTH AND PRESENTED TO PAT SHEEDY.

"VENUS OF THE MIRROR," A STOLEN VELASQUEZ.

THE most intrinsically valuable and precious objects in the world—those whose value remains steadfast, or increases steadily, while that of gold and precious stones rises and falls according to the prevailing supply—are the few score paintings by the old Masters.

As the number of these paintings can never increase, their value never can diminish. Consequently they are an absolutely "safe" investment, and, naturally, objects of the cupidity of thieves, just as diamonds and other precious stones are.

Occasionally, too, there is a page of comedy in the story of these old paintings. Just now the recovery of the stolen masterpiece of Van Dyck, "The Elevation of the Cross," was accomplished under conditions which Audran might have seized upon for a comic opera situation.

This great painting, which was practically priceless, had hung in the old church of Notre Dame in Bruges, Belgium, for 200 years—almost from the day that Van Dyck completed it. Still in the archives of the church is the receipt given by Van Dyck for payment in full for the painting which now it is doubtful if money could buy at all—$250!

On the night of December 6, 1907, a thief cut the painting from its frame and disappeared with it, leaving behind no clue whereby he could be traced.

The authorities of Bruges jumped at the conclusion that the thief had taken his precious booty to America, the land of multi-millionaires supposed to be eager purchasers of old masters, and not too prone to ask questions.

Accordingly they appealed to Baron Moncheur, Belgium Minister to the United States, who instructed Louis Mosser, Belgium's vice-consul in the Pittsburg district, to set in motion a vigilant search of all places where a stolen painting of such value might be offered for sale.

The Pittsburg police and private detectives employed by the Belgian Government were given jumped at the chance to earn the $4,000 reward offered. Private detectives

Circulars were sent out, containing a photographic reproduction of the painting, with descriptive matter, and an announcement of the reward.

Suddenly, while the search in this country was at its height, the comedy scene in Bruges, and to within a few paces of the church where the painting hung and being cut from its frame.

A band of gypsies with a covered wagon, making camp among a clump of trees, happened to be watched by a sanctimonious Belgian policeman. Gypsies sometimes run "off" clothes-lines, or carry off their little children.

Probably turning these facts over in his mind the Belgian policeman followed the gypsy wagon into Audenarde, the village of Audenarde.

Just as the wagon was entering a side village street, down a steep hill of mud, one of the horses stumbled and fell in such a way that the wagon was overturned.

Out from the tent sprang the driver and two gypsy women, and a vast quantity of tempting provisions and silverware. Among the latter, Alcazar, the policeman's keen eagle eye detected a large picture, wrapped in a piece of old sacking.

So, seizing the old woman, the policeman gave the gypsy man a kick in the stomach, as a warning to his fellows not to interfere, then fully unrolled his find. Instantly he recognized the lost painting. It had been neatly cut from its frame, and so was unharmed.

Appropriating the picture in the name of the law, he arrested the leader of the gypsy band and took him to headquarters in Bruges.

There the policeman's find created a sensation. The good Catholics of Notre Dame parish were wild with joy. The whole city of Bruges

So, seizing the old woman, the policeman gave the gypsy man a kick in the stomach, as a warning to his fellows not to interfere, then fully unrolled his find. Instantly he recognized the lost painting. It had been neatly cut from its frame, and so was unharmed.

Appropriating the picture in the name of the law, he arrested the leader of the gypsy band and took him to headquarters in Bruges.

There the policeman's find created a sensation. The good Catholics of Notre Dame parish were wild with joy. The whole city of Bruges

[illegible] of the gypsies [illegible] of the Belgian policeman, as well as to most of the people of the vicinity, that the reward of $4,000 would amount to an independent fortune.

HOW OUR EARTH WAS STRUCK IN THE FACE BY A COMET WEIGHING MORE THAN 400 BIG SKY-SCRAPER BUILDINGS

The United States Gov... the Arizona Deser... Great Celestia...

...nment Finds the Grave of a Huge Meteor in ...and Sends An Expedition to Dig Out the ...Visitor for the Benefit of Science.

AND Prof. Garrett P. Serviss Tells What Would Have Happened if This Arizona Meteor Had Fallen On or Even Near a Big City.

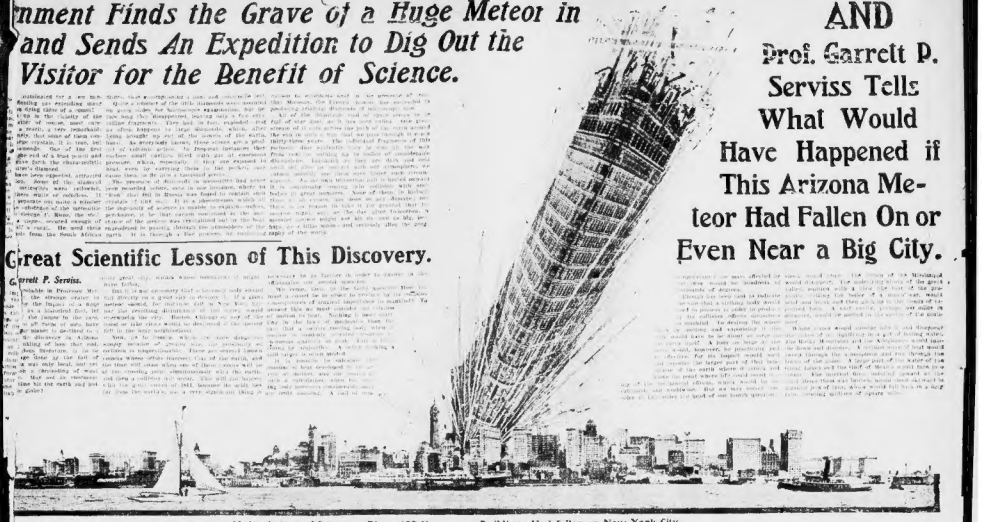

If the Arizona Meteor, as Big as 400 Skyscraper Buildings, Had Fallen on New York City.

The Great Scientific Lesson of This Discovery.

By Professor Garrett P. Serviss.

The Great Hole in the Heart of the Arizona Desert Which Marks the Grave of the Big Meteor.

The Meteor Peary Brought Back from the Arctic.

The Remarkable Mexican Meteor.

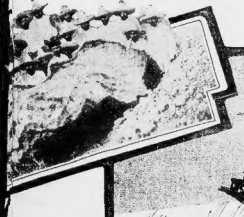

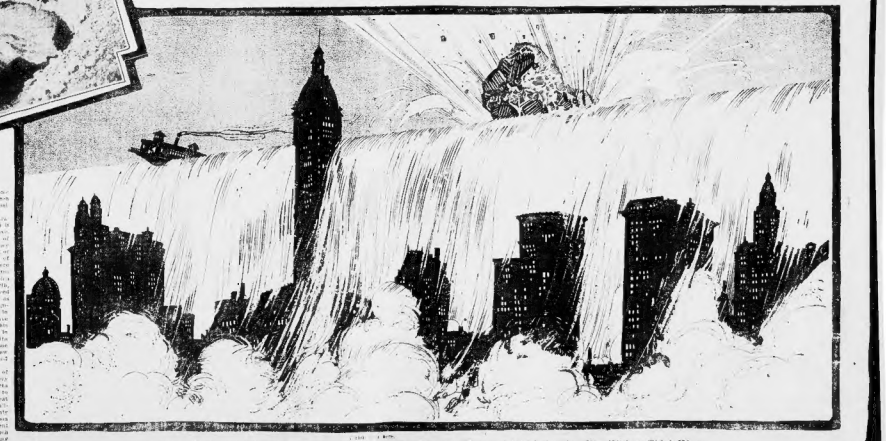

How a Giant Comet Splashing Down In... Harbor Would Overwhelm the City With a Tidal Wave.

Copyright, 1906, by American-Examiner, Great Britain Rights Reserved.

THE HIDDEN TREASURE OF WICKED OLD ESPINOSA FOUND?

Over Trails Long Littered With the Bones of the "King of Montezuma's" Victims, Mining Prospectors Say They Have at Last Discovered the Vast Wealth in Silver Ore Which the Mexican Fanatic Guarded So Murderously.

PHOTOGRAPHIC VIEW OF THE RICH SILVER DOMAIN SO LONG GUARDED BY "THE KING OF MONTEZUMA"

THE RUDE SHANTY WHERE PROSPECTORS FOUND RELICS OF THE DEAD ESPINOSA.

MOUNT OF THE HOLY CROSS IN WHOSE SHADOW ESPINOSA'S UNMINED MILLIONS WERE FOUND.

How to Get Rid of the Ugly Wrinkles On Your Face.

How 10,000 Volts of Electricity, Applied in Vibrations of 100,000,000 Per Second, Ward Off Old Age and Make Your Complexion Bloom.

PHOTOGRAPH SHOWING AN ORDINARY COUCH IN THE PATIENT'S HOME CONVERTED INTO A CONDENSER FOR THE HYFREX COIL HIGH FREQUENCY ELECTRIC CURRENT, WHICH RESTORES HARDENED ARTERIES TO THEIR YOUTHFUL ELASTIC CONDITION.

By Samuel G. Tracy, C. Sc., M. D., of New York City.

MEASURING WITH THE SPHYGMOMANOMETER A PATIENT'S ARTERIAL TENSION—HIGH TENSION INDICATES HARDENING OF THE ARTERIES AND THE APPROACH OF SENILITY.

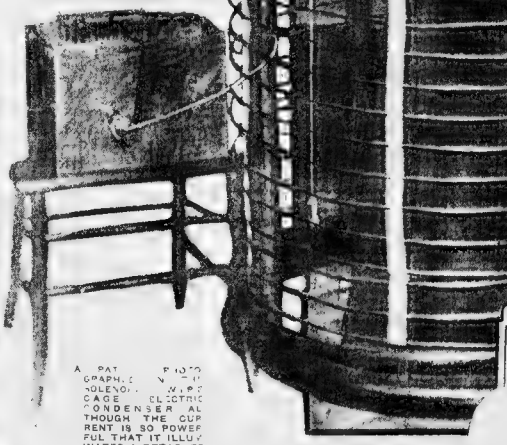

A PATENTED PHOTOGRAPHIC REPRODUCTION OF THE SOLENOID WIRE CAGE ELECTRIC CONDENSER ALTHOUGH THE CURRENT IS SO POWERFUL THAT IT ILLUMINATES A DETACHED INCANDESCENT BULB [illegible] HER HAND SHE FEELS ONLY A SLIGHT VIBRATIONS THROUGH HER BODY

APPLYING THE HIGH FREQUENCY ELECTRIC CURRENT TO RESTORE THE FRESH, NATURAL COMPLEXION OF YOUTH.

The Newest French Models of Lingerie Frocks

By Mrs. Cholly Knickerbocker

Short Skirts Are no Longer Seen on Elaborate White Gowns.

Advance Models Show More Lace and Less Embroidery.

Few Long Sleeves Appear on Thin Gowns Intended for Afternoon Wear.

On Many Skirts the Lines of Trimming Simulate Overskirts.

A. Gown of Silk Embroidered Batiste with Valenciennes Lace and Hand Embroidery.

B. Tucked Dress of Batiste with Valenciennes Lace and French Embroidery.

C. Kimona Sleeves Are Again Seen on Many Thin White Gowns.

D. Dress of White Lawn with Embroidery Straps and Lace Insertion Lace and Beading.

E. French Batiste Lace and Embroidery Trimming Sun

Sunday American-Examiner Patterns—No. 344. (Bargain Day.)

Bargain Day Patterns—Two Complete Patterns for 10 Cents for the Home Dressmaker

BARGAIN DAY PATTERNS,
P. O. BOX 200,
NEW YORK CITY.

BARGAIN DAY.

SUNDAY AMERICAN-EXAMINER PATTERNS.

No. 344—5914-748.

Size..... Bust. Corset Cover.

Size . . . Bust. Dressing Sasque.

Name .....

Street and Number .....

City and State .....

THE MILLIONAIRE GIRL

(Or, The Farmenter Millions.)

BY ARTHU[illegible]
AUT[illegible]

"YOUR HUSBAND'S ARM, YOUR HONOR," FALTERED OLIVE"

Continued from last Sunday.

CHAPTER XLVII. (Continued)

M[illegible]

[illegible]

"Your name, and t[illegible]
he stammered the[illegible]
"I'm all right. I'm all right, by D[illegible]
you worry about me. Go [illegible]
and he hurried [illegible]

[illegible]

Mr. [illegible]
door and then turned a [illegible]
and crept back to his own room.

Convinced that there would be no [illegible]
sequel of the attempt that night, and [illegible]
Purvis was thoroughly on the watch, [illegible]
spent a very silent [illegible]

[illegible]

Knowing [illegible]
puzzled by [illegible]
the conver[illegible]
tween Purvis [illegible]
latter had not [illegible]
truth of his assert[illegible]
husband. [illegible]
Matthew to [illegible]
But that [illegible]
be [illegible]
and [illegible]
and a fel[illegible]

Purvis [illegible]
Matter [illegible]
wear the [illegible]
[illegible]
[illegible]
[illegible]
[illegible]
[illegible]
[illegible]
before [illegible]
[illegible]
the man, but [illegible]

[illegible]

AGENTS WANTED

FREE

OF CHARGE FOR SIX MONTHS
THE HOME EDUCATOR.
Correspondence Institute of America, D.X. Scranton, Pa.

I Cured My Rupture DROPSY
I Will Show You How to Cure Yourself FREE!

HOME TREATMENT

Free Rupture Coupon
CAPT. W. COLLINGWOOD,
Watertown, N. Y.

Strong Arms
for 10c.

SUPERFLUOUS HAIR
ETHIAL

FITS EPILEPSY OR FALLING SICKNESS

WRIGHT Tonsoilta Co.,

ARITHMETIC
SELF-TAUGHT.
60 Cents,

FITS CURED

HIGH GRADE HELP WANTED

REAL ESTATE

FOR WOMEN

AUTOMOBILES AND BOATS

MISCELLANEOUS.

N. J. FARMS

CORRESPONDENCE SCHOOLS

PHOTO SUPPLIES.

BUSINESS OPPORTUNITIES.

POST CARDS.

Copyright, 1908, by American Examiner. Great Britain Rights Reserved.

The Newest French Models of Lingerie Frocks

By Mrs. Cholly Knickerbocker

Short Skirts Are no Longer Seen on Elaborate White Gowns.

Advanee Models Show More Lace and Less Embroidery.

Few Long Sleeves Appear on Thin Gowns Intended for Afternoon Wear.

On Many Skirts the Lines of Trimming Simulate Overskirts.

A Crown of Most Delicate Lace Insert and Hand Embroidered

B Tucked Dress of Batiste with Valenciennes Lace and French Embroidery.

C Kimona Sleeves Are Now Seen on Many Thin White Gowns.

D Dress of White Linen with Embroidered Straps and Insertion of Lace and Beading.

E French Batiste, Lace and Trimming Simulating Overskirt.

Sunday American-Examiner Patterns—No. 344. (Bargain Day.)

Bargain Day Patterns—Two Complete Patterns for 10 Cents to the Home Dressmaker.

BARGAIN DAY.

SUNDAY AMERICAN-EXAMINER PATTERNS.

No. 344—5914-748.

Size ..... Bust. Corset Cover.

Size ..... Bust. Dressing Sacque.

Name .....

Street and Number .....

City and State .....

BARGAIN DAY PATTERNS,
P. O. BOX 280,
NEW YORK CITY.

THE MILLIONAIRE GIRL

(Or, The Parmenter Millions.)

BY ARTHUR W. MARCHMONT
AUTHOR OF "BY RIGHT OF SWORD" "WHAT I WAS OTHERWISE," ETC.

A Stirring Novel of Love, Conspiracy and Thrilling Adventure.

"'YOU'RE HURTIN' ME ARM, YOUR HONOR,' FALTERED OLIVE."

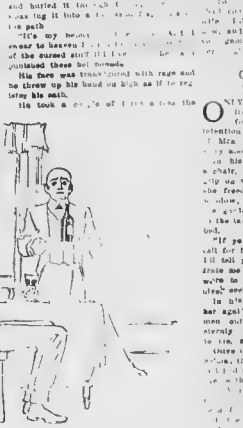

"THE BUTLER DEEMED SILENCE THE BEST COURSE."

Copyright, 1899, by Arthur W. Marchmont.

Continued from Last Sunday.

CHAPTER XLVII.—(Continued).

CHAPTER XLVIII.
In the Dead of Night.

NATIONAL MARKET PLACE.
AGENTS WANTED. PATENTS AND INVENTIONS

HOW I TOOK MY WRINKLES OUT

FREE PRIZE OFFER

Makes Fat Vanish

FAT PEOPLE

I Cured My Rupture

I Will Show You How to Cure Yours FREE!

DROPSY

HOME TREATMENT

Strong Arms for 10c.

SUPERFLUOUS HAIR

FITS EPILEPSY OR FALLING SICKNESS

ARITHMETIC

ASTHMA

FREE TEST TREATMENT

100% HATCHES 100% Every Fertile Egg

YOUR FORTUNE TOLD FREE?

HIGH GRADE HELP WANTED

REAL ESTATE.

FOR WOMEN

AUTOMOBILES AND BOATS.

MISCELLANEOUS.

N. J. FARMS.

CORRESPONDENCE SCHOOLS

PHOTO SUPPLIES.

POST CARDS.

BUSINESS OPPORTUNITIES.

"'YOU'RE HURTIN' ME ARM, YOUR HONOR,' FALTERED OLIVE."

"THE BUTLER DEEMED SILENCE THE BEST COURSE."

THE R & G GIRLS

Oh. dainty little maid,
At the ball or masquerade,
Your laughing eyes are brimming o'er with glee—
Your easy grace and style
Lure our glances all the while—
Like ev'ry belle, you wear an R & G

"TAPERING WAIST"

being the latest Parisian styles, are in perfect harmony with the very latest styles of gowns. The gowns in these illustrations are drawn from advanced Parisian designs, fitted over R & G Corsets.

Handsome reproductions of these R & G Girl pictures, portraying the most advanced Paris styles, printed on heavy coated paper, but without advertising, and ready for framing, will be sent on receipt of four cents in stamps Address R & G Corset Company, 395 Broadway, New York.

Copyright, 1908, by R & G Corset Co., N. Y.

6

Copyright, 1908, by R & G Corset Co., N. Y.

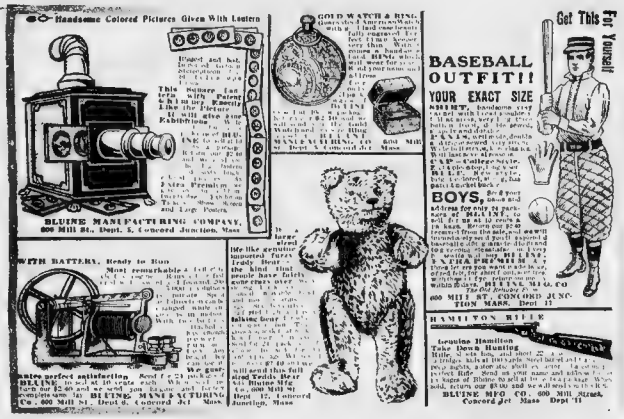
Handsome Colored Pictures Given With Lantern
BLUINE MANUFACTURING COMPANY, 600 Mill St., Dept. 1, Concord Junction, Mass
GOLD WATCH & RING
BASEBALL OUTFIT!!
YOUR EXACT SIZE
Get This For Yourself
BOYS,
WITH BATTERY, Ready to Run
HAMILTON RIFLE
Genuine Hamilton
Take Down Hunting
BLUINE MFG CO., 600 Mill Street, Concord Jct Mass Dept 11

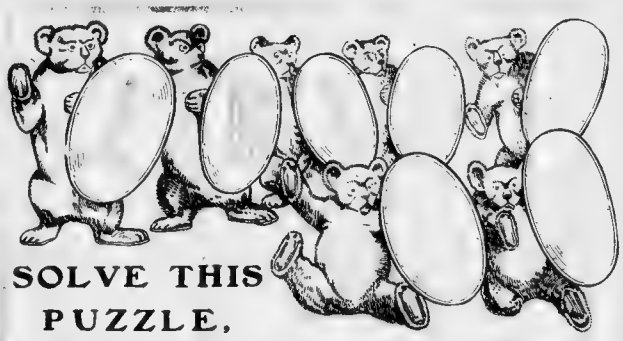

SOLVE THIS PUZZLE, BOYS AND GIRLS, AND GET A

Here are seven Teddy Bears and each one holds up a letter of the alphabet. When their Papa started them off they were arranged so that the letters spelled TWO WORDS, but they have become all mixed up, and now the letters don't spell anything.

Can you arrange the letters so that they will spell two words. You must use every letter, and you must make two words, and ONLY TWO WORDS. Try it, and if you succeed, write out your two words on the coupon cut from this advertisement, and send it to us, and we will mail you this elegant Teddy Bear Pin FREE OF CHARGE.

With your letter SEND FOUR CENTS IN STAMPS to pay the postage and cost of wrapping and mailing your pin.

This Teddy Bear Initial Pin

is made of a solid piece of German silver, heavily plated with 22-karat GOLD. It will wear for years.

Each Pin has an initial letter on it, and we can send you any initial you want. If your name is George or Grace, you want the "G" pin. If it is James or Jennie, you should have the "J" pin, and so on.

You can solve this puzzle if you try. Remember, make TWO WORDS of the letters—and when sending the coupon enclose FOUR CENTS for postage and wrapping. This handsome pin is not Cheap or Gaudy-looking. It is very ornamental.

Cut out the coupon and mail it to-day.

S. H. BURNS & CO.,
258-262 Washington St., BROOKLYN, N. Y.

MAIL THIS COUPON.

S. H. BURNS & CO.,
258-262 Washington St., Brooklyn, N. Y.

The two words are:
(Write words here).....

I enclose four cents in stamps. Send me a Teddy Bear Pin. Initial.....(state letter you want.)

My Name Is.....

Street.....

City.....

GOLDWATCH AND RING
FRIEND SUPPLY CO., Dept 710, Boston, Mass.
BOYS! We Give
FREE.
WE WILL SEND
FRIEND SUPPLY CO., Dept 710 Boston, Mass.
FRIEND SUPPLY CO.
DEPT 709 BOSTON MASS
Friend Supply Co.
Dept 709, Boston, Mass.
THE BOYS ROTARY CLOTHES PICKER
FRIEND SUPPLY CO., Dept 261, Boston, Mass.

POLITICS · ART

EDITORIAL SECTION

SCIENCE · LITERATURE

BOSTON AMERICAN, SUNDAY, FEBRUARY 9, 1908

LINCOLN'S BIRTHDAY

ABRAHAM LINCOLN was born on the 12th of February, 1809—ninety-nine years ago.

As President of the United States he followed such men as Washington and Jefferson. He lived and was elected in a day when this country looked for a big and strong man to be President. America had not then reached the stage of to-day in which corporations look for a pliable and reliable candidate to govern for them.

The nation looks upon the face of Abraham Lincoln and wonders when, if ever, such a man as that will again represent the people and make their fights for them.

We approach a presidential election. In the background stands Wall street—pockets stuffed full of presidential candidates, any one of whom WILL DO THE CORPORATIONS' WORK.

The people of the country look about and they see not one candidate whose election can be considered even a distant probability—except the corporation candidates, tame men, "safe, sane" and subservient.

* * *

The people have need of a strong man. They face a preposterous condition, a preposterous panic, due to financial corruption and to public indifference to public affairs.

The richest country in the world staggers under a load of accumulated financial villainy that threatens all. And the people, looking about anxiously, see no man strong enough to lift off the load and restore to the people that to which they are entitled — honest government, ruled by men instead of money, normal development of national wealth, free from taxation without representation by the trusts and the blood-sucking stock-jobbers.

* * *

This is a good time to recall to the people's mind a few of the sayings of Lincoln. What man talks to-day as he talked?

He opposed incessantly injustice to the poor. He would not tolerate the system of shameful fines so much in vogue to-day. Here is an extract from a letter to Secretary Stanton written when he was President:

"My Dear Sir—A poor widow by the name of Baird has a son in the army that for some offence has been sentenced to serve a long time without pay, or at most with very little pay. I do not like this punishment of withholding pay—it falls so very hard upon poor families."

He knew how to have his own way when necessary, to cut across lots and brush aside the little, dilettante gentlemen putting foolish restrictions in the way of ability. He wrote this to the Secretary of War:

"Dear Sir—I personally wish Jacob Freeze of New Jersey to be appointed colonel for a colored regiment, and this regardless of whether he can tell the exact shades of Julius Caesar's hair."

* * *

Here's an extract from an address he made at a fair in April, 1864:

"The world has never had a good definition of the word Liberty, and the American people just now are much in want of one. We all declare for Liberty; but in using the same word we do not all mean the same thing. With some the word Liberty may mean for each man to do as he pleases with his own labor; while with others the same word may mean for some men to do as they please with other men, and the product of other men's labor. Here are two not only different, but incompatible things called by the same name, Liberty. And it follows that each of the things, is, by the respective parties, called by two different and incompatible names—Liberty and Tyranny."

We need a President now able to take that view of liberty and steadily resist the demands of powerful gentlemen who think that Liberty means permission for them "to do as they please with other men's labor."

Of men's rights he said, further, in a letter to some Baptist society:

"To read in the Bible, as the word of God himself, that 'In the sweat of *thy* face shalt thou eat bread,' and to preach therefrom that 'In the sweat of *other men's* faces shalt thou eat bread,' to my mind can scarcely be reconciled with honesty, sincerity. When brought to my final reckoning, may I have to answer for robbing no man of his goods."

He was as modest as he was great, able to see greatness in others and to recognize it. He wrote to General Grant:

"The particulars of your plans I neither know nor seek to know. You are vigilant and self-reliant; and, pleased with this, I wish not to obtrude any constraints or restraints upon you."

And he wrote to General Sherman after the capture of Savannah:

"When you were about leaving Atlanta for the Atlantic coast I was anxious, if not fearful; but, feeling that you were the better judge, and remembering that 'nothing risked, nothing gained,' I did not interfere. Now, the undertaking being a success, the honor is all yours; for I believe none of us went further than to acquiesce."

He cared little for personal glory. It was foreign to his nature to be jealous of any man's success.

In his last public address in Washington in 1865, after the evacuation of Petersburg and Richmond, giving the good news to the people, he said:

"No part of the honor for plan or execution is mine. To General Grant, his skilful officers and brave men all belongs."

We occasionally read addresses and messages in these days that have a sound different from that.

Abraham Lincoln was a strange lawyer. "He never willingly defended any one whom he did not believe to be innocent." This would seem strange to some of our "great legal minds" of to-day—the Tweed lawyer, Elihu Root! Root, now Secretary of State, and others.

* * *

Such men as Root and those in power now, with few exceptions, would have a fine scorn for Lincoln. Secretly they would join in the feelings of those who hounded him as a demagogue, accused him of every villainy and rejoiced at his death.

The nation which produced Abraham Lincoln has produced other Lincolns, will produce them in future, AND IS PRODUCING THEM TO-DAY.

The people could find them if they WOULD. But, unfortunately, the majority of the people seek for the next day's dollar or the next day's million dollars. The seeking out of candidates is left to those that require of a President servility, not public service.

And, therefore, every celebration of Lincoln's birth day is a reproach to the indifference of the people, a sad reminder that, advancing in many directions, the people have gone backward, temporarily at least, in the line of self-government.

A Lincoln will appear, but he will not come from the pockets of Wall street, from the corporation bench, the millionaires' collection of tame politicians, or the ranks of the self-seeking.

Times Change and Presidential Candidates Change Also

WOMEN and CIGARETTES by ELLA WHEELER WILCOX

Look to the Boys—By Ella Wheeler Wilcox.

Copyright, 1908, by American-Examiner

Oh, you who mourn about To-day's dark sorrows,
What part have you in bringing bright To-morrows?

Earth's future glory and its hopes and joys
Lie in the hearts and hands of growing boys.

The world is theirs, to do with as they will;
The world is theirs, for good results or ill.

We soon must give into their outstretched hands
The mighty issues of our changing lands.

In Earth's large house they yet shall take their place,
A menace or a glory to the race.

Tremendous issues on Time's threshold wait;
We need strong men to guide the ship of state

Into the harbor of the next decade.
Look to the boys, from whom strong men are made.

Oh, you who mourn about To-day's dark sorrows,
Arise, arise, and speed the bright To-morrows.

THE growing tendency of woman to smoke must be regarded as a misfortune to the race by all who think deeper than the surface of things.

It matters little as to that the use of tobacco in any form is unwomanly in the extreme does no good to any one. Until Nature provides some other way for the race to obtain birth it is the part of mother and the instincts of womanhood are of greater importance to the world than those of man.

Every child comes into the world strongly impressed by the prenatal condition surrounding the mother.

Science has proven that the poorly nourished and ill fed mother produces an anemic and weakly child, and that drinking mothers produces diseased or abnormal children. In countries where great poverty exists, and where women are the burden bearers, the race is almost always undersized.

The accumulation of proofs that the thing us of the mother affect the child before birth is overwhelming. Physically and physically the mother's part in making her case what it proves to be so great that it borders close upon omnipotence. Napoleon's mother read histories of war, and was fired with the conquests of great warriors before the birth A woman of my acquaintance has an abnormal appetite for fruit because [illegible] her mother was living on a ranch where fruit was not to be obtained.

This supposed desire, tendency, and appetites are more logical explanations for children than those which are ambized and gratified. Therefore, it is most important that a woman who ever hopes to become a mother should not create a habit, appetite or taste which, by its indulgence, will harm her child physically, or, by its suppression, will harm it mentally.

The woman who fills her system with nicotine while carrying a child under her heart could not expect to give that child a good constitution.

If we in America consider cigarettes continually, and respect what they will hold craving.

Hundreds of young girls think a surreptitious cigarette is great fun.

If it ends at that, as it does in the majority of cases, no harm is done. It does not pay in this world to be too serious-faced, or, as a bright woman expressed it, "to be sicklies lightly buttoned up." But it does pay to so control our habits, appetites and customs that we are masters, and that our minds and bodies are kept clean, wholesome and well poised; and in so living that our children will receive only the best influences for their earthly portion of the lineament to which we end them.

Upon the condition of the mind of the mother depends greatly the kind of spiritual egg she culls from spaces at the moment of conception. To that ego are added the physical inheritance from the parents and ancestors and the prenatal influences of the mother.

Every new born child is, therefore, a wonderfully composite creature, but the mother who understands the law of prenatal influence, and adds to it a knowledge of what can be done by the right training of the human plant, as Luther Burbank expresses it in his wonderful book, can make her child into what she wishes it to be.

It is a remarkable fact that the present growth of the cigarette habit among women is largely due to men. I know at least a score of men who have taught their wives to smoke. They declare it is "sociable" and makes the home more "companionable."

Yet some of these men have been deeply concerned when one also grew upon their wives.

A gifted and beautiful young wife of my acquaintance smokes so incessantly that she is obliged to take a "rest cure" in some sanitarium once or twice a year.

Then, after clearing her system of nicotine, she begins to live it again. And never once does she admit to herself that the cigarette habit is the cause of her nervous breakdown. She always thinks it is due to her "artistic temperament" and over brain work.

It is to be regretted that women who occupy prominent positions in the world of society or of art do not feel the "noblesse oblige" which prevents a woman from placing her personal sanction on a habit which is an injury to the sex at large and to coming genera-

The Autobiography of a Bridegroom—by Dorothy Dix.

Chapter II.

I don't know whether I have said that Mamie was pretty. A peach. You could never have thought me married to a girl that looked like a second hand [illegible] and looked down to [illegible] on appearances.

Mamie did not [illegible] but she was a wonderful housekeeper. She was more than [illegible] a manager. She was up and [illegible] before I was awake in the morning, and she had breakfast ready for me at 8 o'clock sharp. I always got home at 8 p. m. and I always found dinner on the table. Mamie was a wonderful cook, and she had a genius for making a little go a long way. She was economical, but she was not stingy. She would buy the best of everything, but she never wasted anything. She was a wonderful manager, and I soon found that I could live on my salary better than I ever had before.

Of course, I was disappointed in Mamie's housekeeping at first. I had always had my meals served to me on time, and I had always been used to having my clothes kept mended and in order, and I was disappointed to find that she was not a perfect housekeeper in these respects. But I soon found that I could overlook these things in her because she was so sweet and loving and so anxious to please me in every way.

Mamie didn't hold with this school of architecture in hair dressing. Here was of the ornate, fluted and curled Renaissance period. And it took time to do it. About two hours on an average. Therefore, it was a manifest impossibility to undertake the structure before breakfast for a man who had to be at his office by half past eight. So she didn't do it, and I had to undergo in silence the sight of having last night's coiffure served up for breakfast.

"Mamie didn't hold with this school of architecture in hair dressing. Here was of the ornate, fluted and curled Renaissance period. And it took time to do it"

It wasn't particularly becoming, but it kept it out of the eatables and looked neat.

I won't deny that it was a blow to me, so it was, also, to find out that Mamie's complexion wasn't quite as rose as it was painted, and that the darling little curl behind her ear that I had begged her so often in the days of courtship to give to me was only hers by right of purchase. I don't wonder now that she refused me that love token, for I have found out that good natured hair costs money—lots of it.

Mamie also had the kimono habit. It came out absolutely at breakfast and lasted all day unless somebody came or she went down town. I am told by travelers that the Japanese women look perfectly ravishing in kimonos. Maybe so, but the stringy, sloppy things don't suit the American constitution, and I say that no woman can wear one without looking as if she needed a run in the park before breakfast and a bath before lunch.

Dear the kimono, anyway! I trace its coming into our country to when the war Japanese got good and even with Russia. In putting into their scrap with Russia. If there's ever a war with Japan, the married men will enlist as a unit and their battle cry will be, "Remember the kimono!"

Of course, these are trivial things, and I needn't set them down as the beginning of my being broken into matrimony. No that I resented the deshabille of home life without protest. It takes nerve for a man to criticise a lady's toilet, yet I worked my courage up to the sticking point, and did it once. That was enough for me. Plenty! Because Mamie did not take my well intentioned remarks in the spirit in which they were meant. Yet I went about it with what I thought was diplomacy and tact.

"My dearest love," I said, "of course, in my eyes you are always the most beautiful creature on earth, and have got Venus and Mrs. Langtry and all the other professional good looks skinned a block. Still, don't you think that it's a little—er—er—sort of not to say slovenly, but slack, not to comb your hair before breakfast and put on a dress that doesn't look as if you were [illegible] out of it every minute." Now, a nice, tidy shirt waist and a real clean collar, or something like that, is my idea of a suitable breakfast costume."

But my remarks seemed to get on Mamie's nerves. She flared up like a house afire, and told me that I didn't know what I was talking about, and that it was just what she had expected, just what Mrs. Smith Brown, who had been married three times and divorced twice, had warned her of—that just as soon as a man married a woman he got tired of her and didn't love her any longer, and that I used to always praise the way she dressed, but now I began to find fault with it, and I now knew what I was thinking about. I was thinking about that stenographer in my office who always wore shirt waist and looked though a college knows, which I could [illegible] But she was hard to death to fit it if I admired her more than I did my own poor wife, why didn't I marry her in the first place?

And so on, and then she wept, and I perjured myself by saying that I thought the kimono the neatest fitting garment in the world; but I had learned enough to let my wife dress as she pleased, without any further comments from me.

Another surprise was that I found among the conjugal duties of men in moderate circumstances is that of being a lady's maid. That sounds easy, but it isn't, and if I had known as much about matrimony before marriage as I do now, I would have tried to have fitted myself for the objections I was about to assume by at least taking a school of correspondence course in how to button up a shirt waist in the back, and at what angle a hat must rest upon the head to be on straight, and how many inches smaller than the waist measure a dress must be to really fit.

As it was, I went blithely forth under the serene impression that the lace and embroidery thing-um-a-jigs in which women look so lovely fastened with a few [illegible] strings that a woman could tie here [illegible] being called [illegible] to [illegible] button a garment that closed in the back with 1,647,859 buttons the size of a pinhead, that went into blind loops that you couldn't find with a search warrant, while a cab waited for me without the door and the bill mounted by the inch and pounds. Yet such became my daily duty, and the things I read, and the perspiration I shed, and the collars I wilted in my efforts to make a three-inch piece of satin cover a four-inch space forever smashed in Mamie's over the bib with which she [illegible] herself to bed.

For goodness' sake, says she, I don't see why you make such a fuss and bother about buttoning a shirt waist! It's the simplest thing on earth. All you have got to do is to fasten that invisible hook under the extra doux and fluff on that chiffon and pin it so it won't show. I could do it myself if it wasn't that I can't reach the middle of my back. And, I reason knows, you needn't swear about it and act as if you were a martyr. Looks to me as if a man might be willing to do a little thing for his wife when she asks him. Heaven knows you used to be tickled to death to tie my shoe or button my glove before we were married, and it took you a half hour to get my opera cloak on.

By degrees I became acquainted with my new duties. I learned how to hook up a waist without getting it crooked and having to do it over about three times and take thirty minutes for the job. I also ascertained that a hat is on straight when it's sitting over one ear, and that full dress for a lady is when she hasn't got much on and that the price of a hat is in inverse ratio to what it looks like it ought to cost, and most of all I slowly acquired discretion, for I found out that when a man criticises any part of his wife's dress she immediately goes down and buys something else in place of it, and he has to pay for both.

It is when at the theatre I see a married couple arriving a little late, and the man wearing a collar that has lost its first pristine freshness and starch, I feel like reaching across the aisle and holding out my hand to him and saying, "Shake brother for I know that he too has been undersidying Fifine, the lady's maid, and wrestling with the woman's dress problem in the [illegible]

"And then she wept and I perjured myself by saying that I thought the kimono the neatest fitting garment in the world"

"I learned to hook up a waist without getting it crooked and having to do it over about three times."

FROM ACROSS THE FOOTLIGHTS

BY THE OBSERVER

A RADICAL change will be inaugurated at the Globe Theatre on Monday, April 20, when the Adolph Mayer Musical Comedy Company will begin a series of productions of recent musical comedy successes and new plays, on an elaborate scale. The opening attraction will be a revival of Boston's greatest musical comedy success, the special production of Robert Hobart Davis' musical comedy, The Rose Queen of Sparkle Land, in which Miss Alice Dovey will be featured at the Globe Theatre in her old part as soon as she will be able to resume her work, which will be within a period of a few weeks at the most. In its way this announcement will be worthy of a special interest, and in its relation to the appreciation of the theatre going public. It marks the beginning of a new company, for new members, and the first production of the season to be made up of players each of whom will be specially cast for their respective roles. The bill will be changed as often as the public taste demands. Each piece will run at least two or three weeks. In this respect the Globe Theatre will be to Boston what the La Salle Theatre is to Chicago. The latter has specialized its attractions of the season to one in order to be given for the first time in any city. The second feature in connection with the Globe will be the production of all the most successful musical comedies including Sam T. Jack's, The Belle of New York, Peter Dailey's, The Runaways, The Country Girl, Fantana, The Social Whirl, The Girl from Maxim's, etc. The leading members of the new organization will be engaged for the season, and will be drawn from many of the most popular favorites who have delighted theatre goers with their fresh charms and talents in the past. Among those who will be heard in the new productions will be Miss Lucy Daly, Miss Ethel Johnson, Miss Ethel Hopkins, Miss Lillian Lawrence, Miss Ethel Hopkins, Miss Lillian Lawrence, Miss Ethel Hopkins, Miss Lillian Lawrence

FAVORS WHIPPING WOMEN

Julia Marlowe, America's foremost actress, advocates punishment which she nightly receives in her new play, "Gloria."

ADVOCATES WHIPPING FOR WOMEN WHO DESERVE IT.

Julia Marlowe Says for Those Ought to Be

SHE GETS

How would a actress ... stand at the ... com mands, to truly required to ... rine a Bendix ... ed then to ... to unknown and ... leading man has ... ?

And if ... were ... Marlowe, would ... you would you accept it ... piling at each per ... daily Marlowe ... whipping, and Boston ... Majestic Theatre Monday ... Marlowe appears as a ... Gloria," by Jame ... English author ... Briefly expressed ... the startling theory ... woman is to be ... must be other ... upon them, and ... Philip Lilley, an Eng ... ing Day, by Mr. ... lectures extensively ... Gloria cannot be ... warm-blooded beauty ... ever a woman of ... Italian vendetta, ... whipping scene is a ... promptly finds ... discovers to her ... Mme. Muppet ... times.

Many Ought to Be Whipped

"If the truth were ... of us ought to ... Marlowe herself ... ping is a good thing ... deserving subject ... should. Ugly ... whipped under ... and I people ... pain. The punishment ... in my new part ... necessary for ... is made justifiable ... Many people ... and I often ... I have ... against her ... be whip against them ... probably of ... I ... often do the ... court trouble to ... some of her ... acted from a ... against ... right of the ... and I ... I have ... considerable ... and I ... against her ... be whip against them ... probably of ... I ... often do the ... court trouble to ... some of her ... acted from a ... against ... right of the ... and I ... I have ... considerable ... and I ...

Whipping an Ancient Custom

... Saxon ... be to have ... Lat ... and ... the ... whip ... the ... of ... the ... whip ... the

AMUSEMENTS AMUSEMENTS AMUSEMENTS AMUSEMENTS AMUSEMENTS

GLOBE

Evenings 25-35-50-75 | 25c MATINEES MONDAY WEDNESDAY and SATURDAY

Few Front Orchestra Seats $1.00 | JUST A FEW FRONT SEATS 50c

BEGINNING TOMORROW (MONDAY) MATINEE

One Year in New York and the "Hit of Hits" in All Other Cities

MORTIMER W. THEISE PRESENTS

WINE WOMAN AND SONG

WITH BONITA AND THE FAVORITE FIFTY

Including MR. NAT CARR as WARFIELD

BONITA & COMPANY

PONY BALLET

"END OF THE WEEK"

TONIGHT GRAND CONCERT

Benefit Kay Vee Quartette

25-35-50

The Most Talked of Playlet in Vaudeville

BENJAMIN CHAPIN & CO.

In "AT THE WHITE HOUSE"

ALEXANDER & BERTIE

N. W. EARL—VERA CURTIS & CO.

DICK LYNCH

HARRY LEE

GLOBOSCOPE

LYONS & PARKS

ARMSTRONG & CLARK

EXTRA FEATURE VASCO THE MAD MUSICIAN Playing 23 Different Instruments

HOWARD

Boston's Brightest, Biggest and Best Theatre

SNAG

THIS EVENING AT EIGHT

GRAND CONCERT

BENEFIT OF SARAH SMILOTH CHASE

THE TALENT

MAY IRWIN — MR. HYMAC — HARRY L. TIGHE and His Collegians — The Bessie Wynne Troupe — Pearl and Violet Allen and Co. — Black & Mack — The Josettis & Lilliputians — Vinie Daly

THE KINETOGRAPH

BOSTON THEATRE

LINDSAY MORISON, MANAGER

THIS WEEK

Afternoons at 2 — Evenings at 8

BEST STOCK COMPANY IN AMERICA

MONDAY, FEB. 10

Unprecedentedly Elaborate Production of

LESTER WALLACK'S ROMANTIC DRAMA

ROSEDALE

"Up Lancers and at Them"

MONDAY, FEB 17

By Permission of Daniel Frohman.

First Time in Boston

The New York Success

"The Boys of Company B"

NO MATINEE MONDAY

Afternoons 25 AND 50c. — Evenings

GALLERY 15c. — 25c 50c 75c.

Application for Subscription Seats May Be Made Personally or by Letter

TREMONT

EVGS. AT 8. MATS. WED. & SAT.

JOHN B. SCHOEFFEL

Direction of CHARLES FROHMAN, RICH & HARRIS

Crowded All The Time

MAN OF THE HOUR

WM. A. BRADY and JOS. R. GRISMER THE GREAT PLAY

HEROES OF THE CYMRIC Occupy Boxes Monday Night TRUE MEN OF THE HOUR

"Talked About here, there and everywhere"

Seats for Washington's Birthday

BY GEORGE BROADHURST

ONLY ENGAGEMENT IN NEW ENGLAND

JOE GANS

CHAMPAGNE GIRLS

POPULAR POPPERS

Burlesque Bewitchers

ALL ABOARD THE HOUSEBOAT

BIG WEEK OF MERRY MAKING PLANNED FOR THE ORPHEUM.

Will Dillon Again on Deck With His Hat and Gloves and Songs.

TONIGHT! ORPHEUM CONCERT BENEFIT OF CHEVIA KEDUSHA

W. C. Kelly, Winsor McCay, Lina Marrder, the Kinsons, Delmore & Lee, Dolan & Lenharr, Three Renards, Village Choir, Kinetograph

Box Office Opens at 8 — PRICES 25c to 75c — NO HIGHER

The Call of the Mountains Philanthropy

BY JOHN TEMPLE GRAVES

Bowdoin Sq. Theatre

EVENINGS AT 7:30. MATINEES EVERY DAY AT 2:0

LURED FROM HOME

Also the Bowdoinscope

TONIGHT AT 7

ADVERTISE YOUR WANTS IN THE BOSTON AMERICAN

SEATS FREE — MUSEUM SHOW VAUDEVILLE MOVING PICTURES

ADMISSION ONLY 10 CTS.

AUSTIN & STONE'S MUSEUM

AND A BIG VAUDEVILLE LIFE STAGE SHOW

Boston's Famous Family Resort for Ladies and Children.

LAST SIX DAYS

PIERRE GASNIER

Samson Francois

Strongest MAN in the WORLD

TWO STAR SHOWS IN THE THEATRE

THE MANHATTAN GIRLS

MUSICAL COMEDY COMPANY

Best of Vaudeville — Illustrated Songs — MOVING PICTURES

ALL FOR TEN CENTS SEATS FREE

PASTIME THEATRE

Refined Moving Pictures

Special Features. Unrunning, but Superior. with Songs and Music.

Continuous from 10 a. m. to 11 p. m. Performance 1 hour 15 min. Shows Commence on the :15, :30, :45, :00. Admission 10c. Orchestra Seats 20c. Balcony Seats 10c. Entire Box Seats 10c. TONIGHT SATURDAY CONCERT

HOWARD

Manley & Sterling

Reed Bros.

Gus Bruno

Daily Bros.

The Evans

Jas. F. Corbley

Judge

The Holbrooks

Estelle Delmar

SMOKING ALLOWED

NEXT WEEK

Young Corbett AND TerryMcGovern

HOWARD

HOLLIS ST. THEATRE

ONE WEEK BEGINNING — TOMORROW N'GHT — EVENINGS AT 8

ONLY MATINEE SATURDAY AT 2:30

THE BOSTON

BANK OFFICERS' ASSO.

In the New Musical Comedy

THE BOY AND THE GIRL

Book By RICHARD CARLE

Music By H. L. HEARTZ

SEATS FOR ALL PERFORMANCES ON SALE AT BOX OFFICE. PRICES—$2.50, $2.00, $1.50, $1.00, 75c, 50c.

MONDAY FEB. 17 LIMITED ENGAGEMENT WED. & SAT. MATINEES SEAT SALE TUESDAY

GUS and MAX ROGERS

Direct Descendants of Peter Rogers

ROGERS BROTHERS In PANAMA

250th Performance Washington's Birthday

SCENIC TEMPLE

Berkeley St. and Warren Ave.

Continuous, Afternoons 2 —Evenings 7

Clean and Edifying Amusement

MOVING PICTURES

ILLUSTRATED SONGS

REFINED SPECIALTIES

Come when you please—stay as long as you like.

FULL ORCHESTRA — GRAND ORGAN

Admission 10c. All Seats Free

NOTE—Patrons arriving as late as 8:15 will be able to see an entire performance.

Baltimore & Ohio R.R. Royal Blue Line

Personally Conducted Tours

WASHINGTON

PHILADELPHIA and N. Y. 1908

THIRD TRIP — COLLEGIATE WEEK

$25 EXPENSES

FROM BOSTON

FEB. 21st, MARCH 3rd and 17th

APRIL 28th and 27th and MAY 1st.

FLORIDA TOURS $39.50

FEB. 19th and 25th

For ... Write

J. R. SCOTT, N. E. P. A.

306 Washington St., Boston.

VOL-TA-IC DIAMONDS

Not Sold by Agents or Dealers

Finest Brilliant 8 cuts on Earth. SENT EXPRESS Send for Free Catalogue.

B. E. ARONS 926 Liberty Ave. PITTSBURG, PA.

AMUSEMENTS

NEXT WEEK THE BIG Dog Show

Mechanics Building, Feb. 19 TO 22

Wormwood's Wonderful Dog and Monkey Circus

SEE The Boxing Teddy Bears!

SEE The Monkeys Ride the 2-Wheeled Bicycles!

BRING THE CHILDREN

PALACE

HOME OF BURLESQUE

TONIGHT

JOHN L.

SULLIVAN

IN HIS NEW PLAY AND

10 BIG VAUDEVILLE ACTS 10

Benefit Minken Tedin

COMMENCING TOMORROW

HIGH ROLLERS BURLESQUERS

AMATEURS—Friday Night

Matinees Daily 25c. Reserved Seats 50c. Evenings 25c to $1.00. Sunday 10c, 25c, 50c. Matinees 10c to 50c.

AMUSEMENTS

LYCEUM

Stages Presenting the Leading Burlesque Attractions

CHAS. H. WALDRON'S

TROCADERO BURLESQUERS

2 NEW BURLESQUES

"College Boys" and "In the Panama"

POPULAR PRICES

10c 20c 25c

Prices for Seats at 50c and Higher

FAVORS WH"

Julia Marlowe, America
which she nightly receiv

TEDDY-B AND TEDDY-G THE BEAR DETECTIVES

Verses by Seymour Eaton

Drawings by C. H. Twelvetrees

Copyrighted, 1908, by the American Press Association. All Rights Reserved.

"I A
As the
Who
In a friendly way, like me
"Why so many
And
TEDDY B
And
He
Was
And
And
But
And always
And
And
The
He
"I
TEDDY-G
"Be
If he
He
He's
He
That afternoon
This
He was dressed
Good meals were
His voice
And his manner
He'd work
For time to
Puss
And seem
He
Yet
And
And the

When
Was told to the bears by this ragged lad
"I'll ask you, friends; the meal was good
My hungry look you understood
In a little home on the mountain sid.
Some days ago a miller died,
So poor he hadn't food to eat.
And in right to grind, either corn or wheat
He left three sons—Jack, Will and Pat
Two mill, a donkey and this pet cat
We
drew lots to divide the estate
And tossed luck to decide our fate
My brother Pat drew the family mill,
And the donkey went to brother Will
And I drew Puss, as you may see,
And this cat is all that I possess,
But a boy told me to come to you,
And you would tell me what to do."
The story told, the cat said "Meow"
Which sounded like "Now, tell us how."

I have a plan," said TEDDY-B,
You leave the Pussy Cat with me
And you go back and stay away
For two whole nights and one whole day
And then return and you shall learn

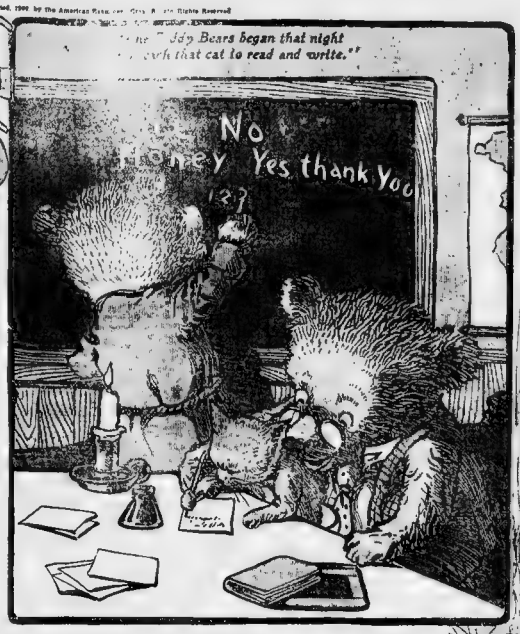

"The Teddy Bears began that night
To teach that cat to read and write."

No. XIII. How a Cat Pleased a King.

"Catching rabbits was only play
For Puss and Jack that Summer day."

"They were given welcome by TEDDY-B,
And roasted beef and bread and tea."

"And there by order of the King
Were TEDDY-B and TEDDY-G
At the marriage feast and the gifts to see."

Catching rabbits was only play
For Puss and Jack that Summer day.
They filled the bag with parsley green
And then of grass they made a screen
And hid themselves till a rabbit came
To eat the parsley; it seemed a shame
To jump out quick and put that bag
Right on his head his mouth to gag
And then to shove him in so tight
He couldn't turn or squeal or bite;
But that's what Puss called dandy sport,
And Puss's plan had Jack's support
Over
shoulder the bag he'd flung,
And march right off to see the King.

To sell his rabbits, while Mister Jack
Remained in the meadow till Puss came back.
Puss sold ten rabbits every day,
And each day he doubled the price to pay,
Till Master Jack were millionaires,
And all because of the Teddy Bears
Jack bought a castle and title grand
And ten thousand acres of mead'wland
He dressed in clothes of colors gay
And called to see the King one day
Puss wore along in boots and hat
And purple coat and green cravat,
And into placed Jack to the King
As the Lord Mr. Marquis of Carabaw
The King was pleased and his daughter, too,
When Jack asked if he'd like to woo,
The prettiest girl he had ever seen,
Some day, he said, she would be queen.

The wedding was held the following Spring;
And there by order of the King
Were TEDDY-B and TEDDY-G
At the marriage feast and the gifts to see.
And the Bears, who brought the day
To set right every proper thing to say
Was his to find cat in royal gown
And crimson boots and golden crown.

The dinner over the King stood up
And picking up his drinking cup
He said: "We drink the health to-day
Of the Teddy Bears, because 'twas they
Helped a hungry orphan lad
And cheered him up when he was sad;
And let us drink to another friend
Whose sporting power I can commend,
To Puss in Boots, for that's the name
I have ordered entered on my hall of fame,
That boys and girls who see boots and hat
May in years to come know this famous cat."

Puss would and Puss some such cat eat
Jack assured the bears and said that he
Would leave them all, while TEDDY-G
Gave him some lunch to take along,
To cover him up and keep him strong.

The Teddy Bears began that night
To teach that cat to read and write,
To talk out loud, to sing, to spell,
To do new tricks and to do them well,
Puss told the bears of a King, he knew
Who was very fond of rabbit stew,
And he knew, he said, some meadow land
Where rabbits lived in grass and sand,
And all he needed to make a catch
Were high top boots and a hat to match,
And some old bag with fastening strong
To carry the rabbits to the King

They welcomed Jack with plans complete
Puss had his boots on two hind feet,
And with feather top on a jaunty hat
He looked his part, a sporty cat.
Poor Jack didn't know what to say,
But he promised the bears that he'd obey
They said good-by to the Teddy Bears,
And then went off to look for hares.

Boston American Daily Home Magazine

The World's Debt to the Mothers of Men Who Made History

NO. XXIV.—THE MOTHER OF MILLET

By Rev. Thomas B. Gregory

THE ...

Woman of Soul Refinement

...

Life of Toil

...

Beatrice Fairfax Says a Husband's Success Often Depends on

WHAT A WIFE MAY DO

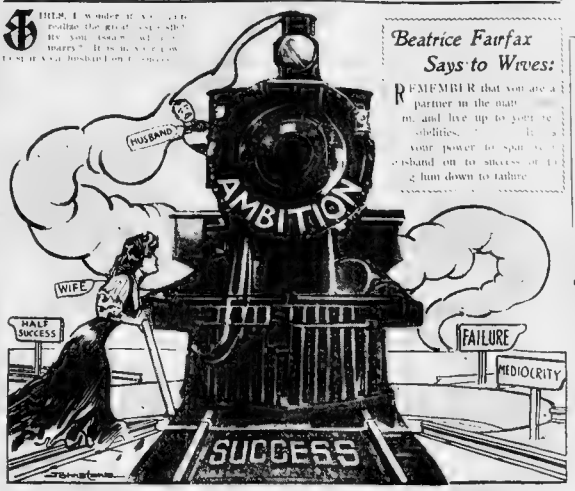

Beatrice Fairfax Says to Wives:

REMEMBER that you are a partner in the matrimonial game, and live up to your responsibilities.

Your power to spur your husband on to success or to hold him down to failure ...

Here Are the Puzzle Contest Winners; Is Your Name Here?

The Prize Winners

First prize, $10—Mary E. Davis, No. 5½ Chadwick street, Haverhill.

Second prize, $5—[illegible], No. 2331 Washington street, Roxbury.

Five prizes, $1 each—Mrs. [illegible] Dawes, Nashua, N. H.; [illegible] street, New Bedford, Mass.; [illegible] L. Dow, No. 87 Cambridge street, Charlestown; Mrs. Anne E. Conroy, Fort Revere Hotel, L. H. Merriam, No. 5 Crescent street, Dorchester; and Lillian Rosenblum, No. 409 Cedar street, Manchester, N. H.

ANSWER: .....

A Cosy Den for the Man of the Family

A ...

Cook Book Free For Choice Recipes

THE ...

SALMON LOAF

...

APPLE SAUCE CAKE

...

HAM PUFFS

...

SUET PUDDING

...

TOMATO CREAM TOAST

...

CHOCOLATE PUDDING

...

ADVICE TO THE LOVELORN

By Beatrice Fairfax

INSIST ON SETTLEMENT

DEAR MISS FAIRFAX ...

DEAR Miss FAIRFAX ...

TELL ...

HOW TO BE BEAUTIFUL

REMOVING MOLE

DEAR PROFESSOR ...

HANDS WILL PERSPIRE

DEAR PROFESSOR ...

NO PUMICE ON FEET

DEAR PROFESSOR ...

ODD FACTS ABOUT NUMBERS.

SOME ...

More proof that Lydia E. Pinkham's Vegetable Compound saves woman from surgical operations.

Mrs. S. A. Williams, of Gardiner, Maine, writes:

"I was a great sufferer from female troubles, and Lydia E. Pinkham's Vegetable Compound restored me to health in three months, after two physicians declared that an operation was absolutely necessary."

Mrs. Alvina Sprague, of 154 Cleveland Ave., Chicago, Ill., writes:

"I suffered from female troubles, a tumor, and much inflammation. Two of the best doctors in Chicago decided that an operation was necessary. In so saying, Lydia E. Pinkham's Vegetable Compound entirely cured me without an operation."

FACTS FOR SICK WOMEN.

For thirty years Lydia E. Pinkham's Vegetable Compound, made from roots and herbs, has been the standard remedy for female ills, and has positively cured thousands of women who have been troubled with displacements, inflammation, ulceration, fibroid tumors, irregularities, periodic pains, backache, that bearing-down feeling, nervousness, indigestion, dizziness, or nervous prostration. Why don't you try it?

Mrs. Pinkham invites all sick women to write her for advice. She has guided thousands to health. Address, Lynn, Mass.

MONDAY'S BEST BARGAINS IN BOSTON'S BIG STORES

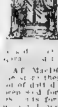

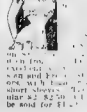

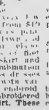

Meyer Jonasson & Co.

Tremont and Boylston Streets

In conjunction with a great sale of new suits, dresses and coats at one-half price, we have further reduced the prices of our winter stock as follows:

All Suits that were $20.00 to $23.50, to close at ... **$12.50**

All Suits that were $30.00 to $40.00, to close at ... **$18.75**

All Suits that were $45.00 to $52.50, to close at ... **$24.75**

All Suits that were $55.00 to $85.00, to close at ... **$31.50**

All Astrakhan Coats that were $125.00 to $150.00, to close at ... **$89.50**

All Evening Coats that were $175.00 to $185.00, to close at ... **$125.00**

All Tourist Coats that were $75.00 to $87.50, to close at ... **$45.00**

All Quilted Lined Coats, with fur collar, that were $55.00, to close at ... **$29.50**

All Quilted Lined Coats, with fur collar, that were $75.00, to close at ... **$35.00**

FUR DEPARTMENT

Russian Pony Coats reduced from $75.00 to ... **$52.50**

Russian Pony Coats reduced from $100.00 to ... **$75.00**

Sable Squirrel Coats reduced from $150.00 to ... **$88.00**

Persian Coats reduced from $45.00 to ... **$28.50**

MINK MUFFS				MINK SCARFS			
$27.50 to 19.50	$40.00 to 25.00	$45.00 to 30.00	$50.00 to 32.50	$30.00 to 13.50	$25.00 to 16.50	$40.00 to 19.50	$40.00 to 25.00

NEW TAILORED SUITS for present wear of broadcloth and new fancy worsteds, tight-fitting and semi-fitting effects, silk lined and interlined; newest style skirts; blue, brown and black; these suits just received from our New York factory.

New $55 Suits at **32.50.** | New $50 Suits at **28.75.** | New $26.50 Suits at **17.75.**

NEW EVENING AND PARTY DRESSES, of oriental polka dot, stripe and plain crepon, messaline, taffeta, voiles and new stripe effects. Empire and two-piece models, waists daintily ornamented with oriental hand embroideries, baby frill, Val filet, Princess, Chuny, Russian and net laces; new mousquetaires, butterfly and short sleeves. Skirts beautifully trimmed with folds, fringe and laces. All colors

New Gowns, genuine values at $55, $50 and $45, special at . . . **$23.50**

NEW COATS of best quality broadcloth, long and short length models.

New $20 Coats at **12.75.** | New $22.50 Coats at **15.** | New $25 Coats at **16.75.**

SOCIETY LAYS ASIDE SILKS FOR GAY TOGS OF SKATING AND TOBOGANNING CARNIVALS

Fancy of Younger Set Captured by Frolics on Ice; Blakes Entertain at Lenox Estate.

BY A SOCIETY WOMAN.

S

Attendants at "Tea" Pale in Comparison.

Skating Parties at Lenox.

To Keep Youthful

USE Excelsior Hair Dye

Largest Hair Dressing, Manicure, Chiropody Parlors in New England

45 EXPERT OPERATORS

DR. RUDOLPH MERTIN, Inc., Sole Agent

[illegible] WASHINGTON STREET Opp. Adams House, Boston

Thorndike-Macy Betrothal Among Announcements

Fashionable Set Hears of Wedding Engagement.

2 CUFF BUTTONS FREE

Both Ladies' and Gentlemen's Sizes.

AMERICAN HOME MAGAZINE, Dept. 12, 1165 Broadway, New York City

PRINCE OF SAXONY LIVES LIKE A MONK

The royal brother for the benefit of the poor

Members of Boston Exclusive Set Prominent in Society News

RICHEST BACHELOR MAID IN "400" IS HOSTESS ON EVE OF SAILING FOR EUROPEAN TOUR

Clever Thespians Shine in Oscar Wilde Play at Lowell Mansion in Brookline.

Plan Brilliant Season as Lenten Days Draw Near

Last in Series of Subscription Dances at Somerset Among Important Events.

The Thursday Morning Musical Club

COLORED PAJAMAS SHOW EMOTIONS

Free Trial

Sewing Machine

Manufacturers' Outlet Co.

(This Name Copyrighted [illegible] Users Wi. Be Prosecuted.)

[illegible] Providence, Rhode Island

Mrs. Vanderbilt to Be Guest of the Longworths

Miss de Acosta to Wed Nephew of Late Secretary Root—Other Newport Events.

NEW BULL RING IN MADRID.

Free Trial

NEW MODEL EDISON PHONOGRAPH

This is the Most Liberal Offer Ever Made

Manufacturers Outlet Co.,

Unauthorized users of this name will be prosecuted.

[illegible] Providence R. I.

COMIC SECTION
EDITORIAL SECTION
NEWS SECTIONS
SPORTING SECTION
MAGAZINE SECTION

Boston American

THE TWENTIETH CENTURY NEWSPAPER

VOL. 4 -No. 322 ... 50 PAGES. BOSTON, SUNDAY, ... 9, 1908. ... 20 PAGES PRICE FIVE CENTS.

BUSHEE, HIDING SLAYER'S NAME, CARRIED THIS SECRET TO GRAVE

THE BOSTON SUNDAY AMERICAN will pay $1,000 for information furnished to this newspaper exclusively that will cause the arrest and conviction of the murderer or murderers of Charles E. Bushee. All persons having knowledge of any facts relating to the murderous assault made upon Mr. Bushee in his drug store in Somerville on the night of January 12, from the effects of which he died on February 6, should communicate immediately with the City Editor of the AMERICAN.

THIRD SUSPECT TAKEN BEFORE VICTIMS OF WOBURN BANDIT GANG

"He Looks Like the Man," Say Officers Walsh and Holland at Hospital on Seeing Man Arrested in North Station.

WOMAN HELD UP AS POLICE SEEK SELTIN

Anarchist Records and Red Flag Found in House of Missing Cambridge Man Leads to Plot Theory.

ARRESTED last night on suspicion of being the third of the three Woburn bandits Stephen de Meo, an Italian, twenty-three years of age, is a prisoner in the Hanover street police station.

The man was arrested as a suspicious person in the North station last night at 10 o'clock by Policeman Cameron of station 1 to-day. Special Officer Herbert Colbert had had him under surveillance for about three hours.

"I am not the man you're looking for. I never was in Woburn. You're looking for a Pole," were the very first words the prisoner spoke when taken into custody.

Though the traffic on Causeway street at midnight, the man suspected of being one of the gang who shot down three men and a boy in Woburn was taken to the Massachusetts General Hospital, where two of the victims, Joseph Reddington and Thomas Touhey, are lying dangerously ill.

De Meo was taken to the ward No. 8 where Policeman Timothy Walsh of station 1, Special Officer Thomas O'Donald and Patrolman Cavagnaro of station 2 were on duty.

"Looks Like the Man."

"Is this the man who shot you Thursday night?" they asked.

He looks very much like the man," said Walsh. "But it was dark and I could not be exactly certain."

Then the lights were turned low to make the examination as they were that fatal night.

"Now," was asked.

"He looks as much like the man as anyone could," said Walsh. "But the man had a dark slouch hat on while this man's hat is light."

The man was then led to Edward J. Holland's cot and the same question was asked. "Is this the man who shot you?"

Feebly Holland partially raised himself and said: "He looks like the man."

DeMeo said: "Do I look like a criminal? I have done nothing. You make a mistake."

"The man who shot me was a foreigner," said Holland in a weak voice. "I'm sure of it."

Later De Meo was locked in a cell at Station 1 in Haverhill Square.

While the Cambridge police were watching the house of Kasi Seltin at 15 Mellen street as one of the Woburn gang at No. 15 Mellen street, Cambridgeport, last night, and when the police of Boston and Cambridge were seeking the murderer of John Mc. Ross E. Durand of No. 78 Hurd street, Cambridgeport, was assaulted by a daring footpad, who snatched her pocketbook and ran down Mellen street almost in the shadow of Seltin's house.

The spot in the house where the pocketbook was snatched is known as the Seltin Foreigners are there.

Woman Held Up Near Seltin's.

Mrs. Durand, who lives on Webster street, lived near the corner of Main and Hurd streets, Cambridgeport, and had been to the house where Mrs. Durand was robbed, and also Seltin ended the police a careful watch have been kept by the entire Woburn police force of the house of the Seltin gang.

Mrs. Durand, who is a widow, was returning from Boston on a Boston & Northern car about twenty-five minutes to nine and walked from the corner of Main and Hurd streets. She was followed by a man described as about twenty-five years old, who says he was following her from the time she left the car. As she turned into Mellen street the man ran after her, grabbed her pocketbook and ran down Mellen street to Main. Mrs. Durand screamed for help, but the man escaped.

Mrs. Durand went at once to police headquarters and told her story to Lieutenant James E. Hall, who sent out a general alarm.

Police Were Near.

Peter Rosa, now under arrest, and Seltin, who is wanted as his alleged partner in

FR. JOHN'S MEDICINE for COLDS is unsurpassed. Builds you up.—Adv.

I have a story to tell you, but not at this time. Perhaps later on I shall tell my story to the world.

NURSE LEWIS'S STORY TOLD FOR FIRST TIME CASTS NEW LIGHT ON TRAGEDY

Here is the story of Nurse Lewis of the murderous attack upon Druggist Bushee, told for the first time to-day.

By Mary I. Lewis.

On that Sunday night, I left my station on Washington street, in Boston, at about 10 o'clock. It takes a Somerville avenue car about twenty-five minutes to come out, and I knew that I had to wait for the car that night about fifteen minutes.

It must have been about 10:45 o'clock, therefore, when I got home. I had dressed, had taken off my dress and was removing the rest of my clothing when the doorbell rang.

Man on His Face and Hands

I went out to the door, saw a man there on his face and hands, and said to him:

"Who are you? and what do you want?"

"I'm Mr. Bushee," he said. "I've been hurt."

I didn't recognize him until he spoke.

I got him by the arm, and fairly dragged him the length of the entry and then through a rear hall to a chair in the back room.

Struck in the Back

I was wearing an [illegible] when he was struck in the back. He said, "when two or more men entered the store—then I knew nothing more for twenty minutes.

"After that I crawled to my bed in the [illegible] although I was [illegible] them," he said. "I lost my cap."

Yes, I did. I went [illegible] and dressed again as quickly as I could. Then I went to the [illegible] and [illegible] Bushee was [illegible] and he was covered with blood.

Carried Him to Store

I [illegible] him to the store.

I opened the store door and I locked it behind us.

The very first thing I did, I remember, was [illegible] I dragged and carried him to the store.

Continued on Page 26, Column 3.

MAKE 2 ARRESTS IN SOMERVILLE TRAGEDY, CONFESSION CLAIMED

Oscar L. Kelson of Somerville and John J. Killion, Hospital Attache, Under Examination by Officers In South End Station.

DECLARE KELSON SAYS HE SAW THE ASSAULT

Fiancee of Druggist Killed by Assassins and Nurse Make Conflicting Statements. Store Entered Again to Hide Traces Left Behind?

That Charles E. Bushee, the Somerville druggist, died concealing the name of the man who struck him down to death, in his darkened drug store on the night of Sunday, January 12, was the story brought to the Boston Sunday American last night by an attache of the Somerville Hospital, who was at Bushee's bedside when the man was brought to the institution.

Policemen at the bedside asked him:

"Do you know who did this?"

The old druggist bowed his head in assent.

"I do," he said, feebly.

Within a few minutes he contradicted himself, and from that moment until his death, nearly four weeks later, he insisted:

"I don't know who it was."

It is declared by the Somerville police that Kelson has made a statement implicating two other men, which clears the mystery of the deadly assault.

Two arrests were made last night for the Somerville police. At an early hour this morning a third arrest was expected at any moment.

The [illegible] Kelson, [illegible] Clarendon street, [illegible] Killion, [illegible] No. 1888 Washington [illegible] wards at the City Hospital.

Held in South End Police Station.

[illegible]

After Third Man

[illegible]

Proud Of Old Words

[illegible]

Continued on Page 26, Column 1.

Released from County Jail.

[illegible]

Make Trip to Hospital.

Kelson was identified to inspector Dunphy. He appeared to be a man of twenty-five, swarthy of complexion, his hair is black, he wore a brown derby hat and a raincoat of Scotch mixture.

At the station house the trio were met [illegible]

GOOD NEWS FOR THE DEAF

FREE DEAFNESS CURE

A remedy [illegible] one of the leading ear specialists of the day has been given to all deaf people who want two to whom need it free. It gives a ability to cure permanently Deafness, Head Noises, and Catarrh in every stage. Address Dr. G. M. Branaman, 1,300 Walnut Street, Kansas City, Mo.—Adv.

MYSTERIOUS ARRESTS BY POLICE IN SOMERVILLE TRAGEDY

Fiancee of Druggist Bushee Slain by Unknown Assassins and Nurse Who Cared for Him Make Conflicting Statements.

Continued from Page 25

[illegible]

SLAYERS VISIT STORE SECOND TIME TO DESTROY EVIDENCE LEFT BEHIND

[illegible]

Two Women Controversy

[illegible]

Store Again Broken Into

[illegible]

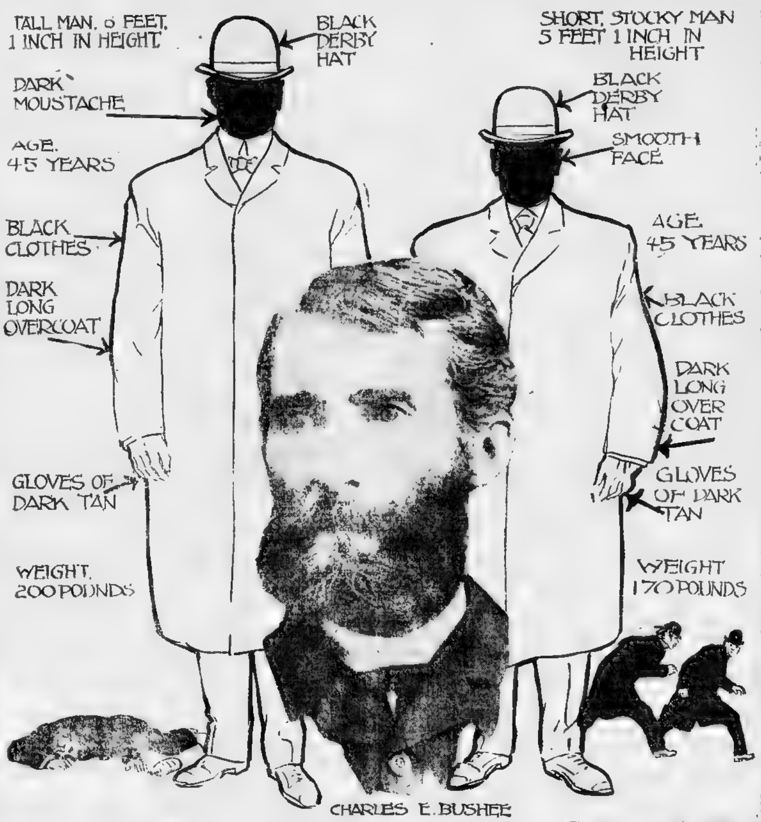

[illegible]

He Didn't Have $200

[illegible]

Been to Republican Club

[illegible]

Had Woman Arrested.

[illegible]

Charitable and Liberal.

[illegible]

POLICEMAN ON BEAT SAW NOTHING SUSPICIOUS

Here is the story of Policeman Frank C. Hopkins, on whose beat the tragedy occurred:

"I was on ... of Bushee's ... o'clock ... "The ... got to Bushee's, I had nothing to do with business. I am a policeman."

[illegible]

LEACH DESCRIBES THREE STRANGERS SEEN AT STORE

[illegible]

Lights in Street Put Out

[illegible]

... and wet. "He ... neatly ... clothes and he ... quite new ... dressed ... shorter ... pounds ... of age ... the night was clear and ...

NURSE'S STORY OF DEATH MYSTERY

Continued from Page 25

[illegible]

Sends Boys for Doctor

[illegible]

Bring Boy Clerk Back.

[illegible]

Bind Up His Wounds.

[illegible]

"Spent Money on a Woman"

[illegible]

Pounded, Stamped and Kicked

[illegible]

On His "Theatre Nights"

[illegible]

The Warning Letter

[illegible]

Married Second Wife.

[illegible]

Police on Search Store.

[illegible]

... Mr. Bushee was a member of the Grand Army ... When Mrs. Bushee died, she had about ...

ELKS TO BANQUET RULER TENER IN HUB

Great Gathering of Members of the Order Expected on Feb. 19.

[illegible]

He is a native of Charleroi, Pa., where he makes his home.

Because of the ... the committee has ... to prepare for the reception ... have been asked to ... their applications for the banquet tickets not later than February 12. The tickets are in the hands of the committee and also at the Elks' building. A splendid programme of entertainment is being prepared.

IF YOU NEED A MEDICINE, YOU SHOULD HAVE THE BEST.

We ... that almost ... preparations ... one that ... kidneys ...

Dr. Kilmer's Swamp-Root ... highest, for ... markable ... proven in ... distressing ...

Swamp-Root ... because ... is soon realized ... ing vegetable compound ... ist's prescription ... disease.

Swamp-Root ... recommended for every ...

A Swamp-Root ... Purity ... with every ...

For sale ... of two sizes—fifty-cents and one-dollar.

SAMPLE BOTTLE FREE BY MAIL

In order to prove ... Swamp-Root, the great kidney, liver and bladder remedy, will do for you, every reader of the Boston Sunday American who has not already tried it may receive a sample bottle by mail absolutely free. Address Dr. Kilmer & Co., Binghamton, N. Y. Write today.

15 WINTER ST.

VORENBERG'S

STOCK TAKING SALE

On account of the extreme cold weather of ... week we shall continue this sale another ... and to make it particularly attractive ... offer even greater bargains than before ... determined to sell all odds and ends, no ... what they bring, and if price reductions ... it, this week ought to be a record breaker. Mail orders filled with our usual promptness provided they are accompanied by either check or money order. Send for anything you want and we will send it immediately and to your entire satisfaction.

At Vorenberg's

... Solid Gold Baby Rings, ... 39c

Silver Pie Knives, heavily plated ... from ... 29c

Trade Mark

The following items are on sale on our balcony only and will be sold all week unless sold out before:

All Silk Umbrellas.	1.99
Imported Photograph Frames	59c
Empire Fans. ... $1.50 and $2.00	79c
Walking Canes. ...	19c

MONDAY

French China Salad Set, ... 1.79

Cut Glass Water Set, ... 1.99

Gold Filled Rope Neck Chain, ... 1.69

Pearl Handle Dinner and Dessert Knives, ... 1.19

TUESDAY

English Calf Skin and Seal Envelope Books, ... 1.39

Rogers A1 Silver Plated Butter Knives, ... reduced from 50c each ... 13c

Solid Gold Cuff Links, for ladies and gentlemen, plain and fancy designs, good weight and size, reduced from $3.00 to ... 1.39

Don't be deceived by imitations.

Imported China Nut Set, consisting of 7 pieces ... 59c

WEDNESDAY.

Imported China Combination Set, ... reduced from $2.50 ... 99c

Cut Glass Vinegar and Oil Bottles, ... reduced from $1 to ... 69c

Ladies' Combination Pin Set, ... 39c

Silver Tea Ball Tray, ... 79c

THURSDAY.

Cake Knives, ... 29c

Leather Wellesley Bags, ... 69c

Cut Glass Flower Vase, ... reduced from $5.00 to ... 59c

Imported China Chocolate Set, consisting of one large and very prettily shaped chocolate pitcher and ... saucers to match ... reduced to 1.59

FRIDAY.

New Combination Dessert Set, ... 1.79

Cut Glass Spoon Tray, ... 1.79

Silver Butter Spreaders, ... 1.29

Leather Hand Bags, ... 89c

SATURDAY

Silver Candelabra, ... 4.45

Back Combs, ... 39c

Glass Punch Set, consisting of large bowl and stand and 12 cups to match, reduced from $8.00 ... for 15 pieces of glass ... 4.89

Imported China Lettuce Bowl, with plate ... 89c

Known Facts in the Murder of Druggist Charles E. Bushee

B[illed to] see [a] young man being carried into his Somerville avenue drug store at [illegible] on the night of Sunday, January 12 by Mrs. Mary I. Lewis, clairvoyant medium who lives [illegible]

Ten minutes later Doctor Flewellyn (since dead) is called to the store

Bushee, his head [illegible] unconscious [illegible]

told the [illegible] stated facts on arriving at the hospital, that he knew [illegible]

Attorney Slater [illegible] before and [illegible] Mrs. Lewis and expressed [illegible]

Following [illegible]

Twice married and [illegible] engaged to Mrs. Abbie How [illegible]

In Bushee's [illegible]

Mrs. Howe says Mrs. Lewis was [illegible] of her [illegible]

Mrs. Lewis says Bushee had [illegible]

[illegible]

Mrs. Bushee's stepson-in-law, whom she [illegible] to have driven [illegible]

[illegible]

STRANGE FACTS ADD TO BUSHEE MYSTERY

DR. D. S. FLEWELLING, WHO ATTENDED BUSHEE DIED HIMSELF 10 DAYS LATER

Crawled Past Telephone and Many Houses to Reach Mrs. Lewis's Residence on Way to Help.

[illegible]

Engaged to Wed Widow

[illegible]

Tells of Stranger.

[illegible]

THOUGHT BUSHEE WAS DRUNK WHEN SAW HIM FIRST WITH MRS. LEWIS

[illegible]

Crawled Past Many Houses

[illegible]

In Somerville Seven Years

Bushee lived in the rear of his shop [illegible]

[illegible]

Legal Stamps As Usual

Look For Red Tags

We point out a few here well worth looking up—storming price cuts of so genuine an order as is to convince on sight—but where we mention specific are dozens of others that lack of space prevents our storming. All you have to do is to walk through the store and look for the tags that are red—they're all the guide-post you need.

Women's $18 Suits 10.98

Splendid $18 values—in the Red Tag Sale. Stock! Your choice of [illegible] and [illegible] cloth [illegible] jacket lined with [illegible] and [illegible]

Women's $8.75 Coats	4.50	Misses' Coats	4.98
Women's $10 Suits	2.98	Women's $10 to $20 Skirts	1.98
Children's $5.00 Coats	2.50	$7.50 Fur Sets	3.98
Children's $5.00 Coats	2.75	$15 Fur Sets	7.98
Children's $6.00 Coats	3.98	Women's $15 Suits	9.98

Women's $3.00 Coat Sweaters 1.98

In Gray, White and Cardinal.

25c Rhinestone Pins now	17c
25c Boxes Rouging, 6 long [illegible]	17c
25c Fast Black Stockings	17c
25c Silk Bows, two for	25c
50c Stock Collars with [illegible]	25c
50c Sterling Horn Shoe Pins	39c

Boys' Suits

Two sizes of lots of extra good, full size double breasted suits in fancy mixtures with [illegible] Red Tagged as follow

Regular $3.50 Suits 2.89
Regular $5.00 Suits 3.69

Boys' 50c and 75c Blouse Waists 39c

$3.98 Fur Turbans

Brown and black [illegible] trimmed with [illegible] and [illegible]

1.98

Women's Shoes

"All America" 2.75
$3.50 Shoes [illegible]

$4.00 Ideal Napoleon Boots Tagged [illegible] 2.95
All our $3.00 [illegible] now Tagged [illegible] 2.48
Misses' Ideal Comfort [illegible]
[illegible] 1.50

"Your Money Back If You Want It"

WOLF'S

"MY CLOTHIER"

Hanover and Portland Streets

Women's Waists

$1.50 Tailored Madras Waists 98c
$198 Lingerie Waists, slightly soiled.. 1.98
$2.98 Net Waists are now Tagged.. 1.69
$5.00 Lace Waists that are Red Tagged 2.98

"The Store" "The Busiest Corner on Boston's Busiest Street" "The Silk Store"

James A. Houston Company

P. B. Magrane, Pres. P. H. Magrane, Vice-Pres. P. A. O'Connell, Treas.

The Greatest Sale of KID GLOVES Ever Held in Boston

[illegible] stock [illegible] sale M[illegible]

Lot No 1 $1.[illegible] [illegible] Gloves 85c

Lot No 2 $1.[illegible] French Glace Kid and Lambskin Gloves 95c

Lot No 3 $1.[illegible] French Glace Kid Gloves 1.15

Lot No 8 $2.25 Eight-Button Mousquetaire French Glace Kid and Lambskin Gloves 1.39

Lot No 6 $[illegible],$3.50 Twelve Button Mousquetaire French Glace Kid and Lambskin Gloves 1.50

Lot No 7 $[illegible] and $4.50 Sixteen Button Mousquetaire French Glace Kid and Lambskin Gloves 1.85

Second Week. Lot No 4 $3.00 Sixteen Button Mousquetaire French Suede Gloves 1.50 Second Week

Extraordinary Sale of 5,400 New Cotton Waists

The Greatest Offering in New, Desirable Spring Waists We Have Ever Made So Early in the Season

Waists for Indoor Wear / Waists for Dressy Wear — At Savings Running to One-Half — Waists for Tailored Suits / Waists for Street Wear

3.00 and 3.50 Waists at 2.00

1.50 Waists at 95c

3,05 Waists at 2.85

$2.50 and $2.00 Waists at $1.50

Batiste Waists, arrow yoke of Swiss embroidery and German Val laces, [illegible] collar and cuffs. 1.50.

Waists at 3.00

Waists at 3.95

Waists at 5.00

Girls' 6.50 and 5.00 Mixture Coats 2.69

Full length mixture and eleviot coats, some have storm collar, button up to neck, others notch velvet collar, yoke and sleeves lined, in light and medium dark mixtures and plain colors, sizes 6 to 14 years.

Extraordinary February Sale of Ostrich Plumes

[illegible] 95c
[illegible] 1.45
[illegible] 1.95
[illegible] 2.95
[illegible] 3.95

500 Pairs Muslin Curtains 33⅓% Less Than Regular

ONE of the most extraordinary purchases in the history of this store—strictly high-class goods bearing the James A. Houston Company guarantee, new and fresh from the mill, embracing the newest ideas in fabrics and designs.

1.50 and 1.75 Muslin Curtains 95c Per Pair

[illegible] all of the [illegible] [illegible] [illegible]

NEED WOMEN IN PUBLIC LIFE, DECLARES PROF. ZUEBLIN

Chicago Economic Authority Says Church Is Failure as Organizer of Religion.

"I believe the church has failed as an organizer, and decider of religion.

"It is not the naturalistics and other luxuries of the wealthy that keep the average man of the country running. It is the demands of eighty million people for bread and shoes and other necessaries of life.

"If we will open the public buildings at public expense sundays and allow them to be used as free churches we shall also economize money.

"Thus, the people, the constituents create expenditures and taxes through the [illegible] You [illegible] them and make them be used for common [illegible]

FRENCH CONTRALTO WARMLY RECEIVED

Mme. Gervile-Reache's Mellow Voice Charms Fashionable Audience at Concert

OVATION TO COMPOSER

Chadwick's Symphonic Sketches.

Ovation for Composer.

Man Sought in Woburn Raid, His Home, Red Flag in His Room

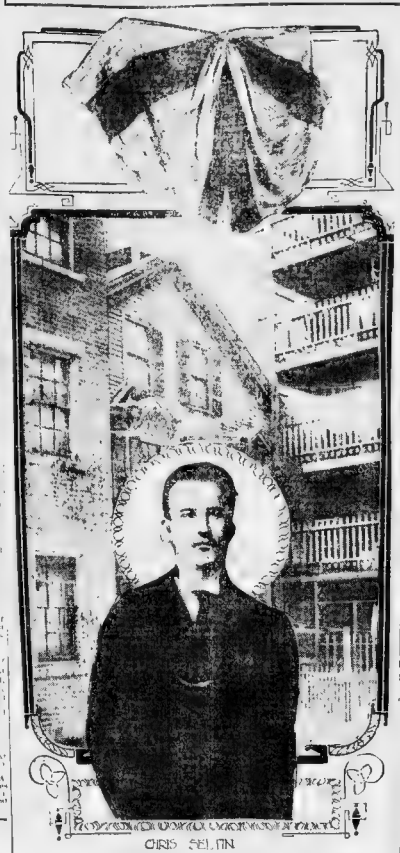

CHRIS FELTON

GIRL WROTE MAYOR; FATHER REINSTATED

Touched by Appeal Fire Chief Miss. Hibbard Ordered Back to Work.

Car Now Stored

Eight Years Watchman

DECLARE SKATER VICTIM OF PLOT

GIRL WHOSE APPEAL TO MAYOR RESTORED POSITION TO FATHER

MARGARET CONNOLLY

SUMNER H. FOSTER YACHTSMAN, DIES

MAINE BANKS IN GOOD CONDITION

PLANNING LEAP YEAR HINTS FOR LAGGARDS

CAUGHT BY THE GRIP-- RELEASED BY PE-RU-NA.

La Grippe Is Epidemic Catarrh.

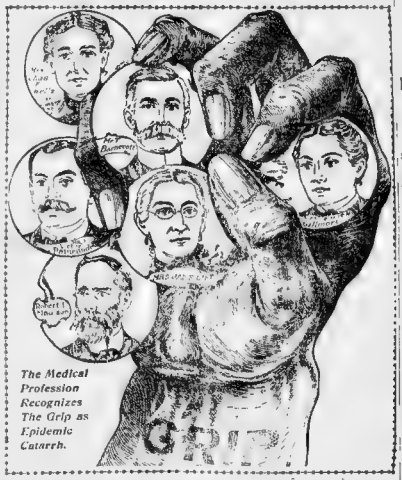

The Medical Profession Recognizes The Grip as Epidemic Catarrh.

"Most Effective Medicine Ever Tried for La Grippe"

Healthy Mucous Membranes.

Systemic Catarrh, the Result of La Grippe. Pe-ru-na Receives Credit for Present Good Health.

Suffered Twelve Years From After-Effects of La Grippe.

Pneumonia Followed La Grippe.

Pe-ru-na—A Tonic After La Grippe.

THIRD WOBURN YEGG SUSPECT IN CUSTODY

Locked Up Despite Straightforward Story of His Travels During Past Weeks.

Continued from Page 25.

Denies He Is Wanted Man.

Police Find New Clues.

Appears Very Cool.

Holland Gets Weaker

Red Button the Insignia.

OUR ANNUAL MID-WINTER

TEA SALE

Will Be the Great Economy Feature In Boston's Retail Field

These great Tea Sales are such money saving events that they are looked forward to by thousands who always stock up liberally for months to come.

"Golden Rose" teas represent the finest spring bud pickings and grade No. 1 superlative by the Oriental grower.

Formosa Oolong, English Breakfast or Mixed (Green and Oolong) in original chests of about 40 lbs. each, per lb. 29c; 3 lbs. 89c.....Single lb. 31c

GOLDEN ROSE Milk, Peach or Assam—in original chests of 100 lbs. each, Per lb. 35c..... 37c

Sugar—Best Granulated	5 lbs. 25c
Lard—"Swift's" pure Silver Leaf, in 3's, 5's and 10's	lb. 10c
Sapolio—or "Bon Ami," regular size	per cake 6½c
Borax "Twenty Mule Team," pos tively pure	pkg. 8½c
Currants—"Gold Medal," strictly fancy	lb. cartons 10c
Raisins—"Staple," large size, new goods	lb. carton 10c
Corn Meal—Yellow Granulated, new goods	5 lbs. 13c
Sardines—"Norwegian" smoked, 15c value	can 9c
Prunes—Medium size 6c Large, meaty, 15c value	lb. 9c
Gelatine—"Golden Rose" or "Swampscott"	pkg. 7c
Matches—Noiseless tip parlors	doz. boxes 15c
Molasses New Orleans or Porto Rico, gal can included	39c
Rice—Slightly broken, lb. 4c Whole Carolina head	lb. 9c
Extract—"Golden Rose" Pure Vanilla or Lemon, 2 oz. bot	17c

Canned Vegetables

Peas—Early Junes, can	9c
Corn—Maine style, can	8c
Lima Beans—Green Midgets	12½c
String Beans—Golden Wax, can	9c

BAKERY

Subana Raisin Bread, 12c rye loaf 9c
Fenway Cake—Chocolate or vanilla orange icing, about two lbs., in box loaf 23c

CRACKERS

Snell & Simpson reg. 10c Sodas, Pilots, Commons Oysters and Snaps, lb. 7½c

Canned Fruit

Fancy California fruit in sugar syrup

Peaches—Lemon Cling, sliced	10c
Apricots or Bartlett Pears	21c
Plums—Gage or egg, can	10c
White Cherries—Large fruit, can	23c

FRUIT

Penna's Arabian rich roasted 6c
Cal'orn a Seedless Lemons, dozen 10c
Extra Fancy Navel Oranges, doz 23c

$2 Free Prompt Delivery Nearby *Complete Price List Free*

306 WASHINGTON ST. TEL. ECH. UNION 375

GINTER GROCERY CO

163 SUMMER ST. 46 CANAL ST. 1450 TREMONT ST.

ADVERTISE YOUR WANTS IN THE BOSTON AMERICAN AND GET THE RESULTS INSURED BY "HOMEWARD BOUND" CIRCULATION.

WINE AND LIQUOR SALE

We sell several grades of each kind of wine and liquor—every bottle bearing a Ginter label as to purity and absolute age.

We guarantee these goods to please or will cheerfully refund full amount.

Mentor Whiskey—Popular, at	75c
Mariner Whiskey—Fine, at	50c
Malt Whiskey—Among at	75c
Gin—Pure, London run, at	75c
Clover American Sherry, at	50c
Sherries—Spanish imported, bot.	49c
Port—Pure California, bot.	25c
Beer—King's Bohemian 3 bots.	25c
Rock and Rye—Fine goods, at	50c
Guinness Stout—McMullen's White Label, pts. 14c Qts.	23c

HISGEN WILL REVEAL STANDARD'S TRICKS

Fighter of Oil Trust to Present Evidence Before Federal Inquiry Board.

Fighting Competition

Fear for Their Lives

VALENTINE GIFTS FOR LYNN DANCERS

HOTEL MAN GETS LIQUOR SENTENCE

No Substitution. You get what you ask for.

HENRY SIEGEL CO

Washington and Essex Streets, Boston, Mass.

Toilet Articles

Drug Store Supplies

We thank you for the month's business which we have done in one week.

Another Week of Wonderful Bargains

No Mail or Phone Orders.	Reg.	Now	No Mail or Phone Orders.	Reg.	Now
Tooth Brushes	25c	17c	Beef, Iron and Wine	50c	25c
Gibbs Pepsin Masticatory	25c	10c	Extract of Malt	50c	19c
Packer's Tar Soap	25c	17c	Cuticura Soap	25c	17c
Java Rice	10c	5c	Malt Extract Nuggets	10c	5c
Cuticura Ointment	50c	39c	Cuticura Resolvent	$1.00	69c
Cuticura Talcum	25c	19c	Cuticura Soap	25c	17c
Cuticura Ointment	50c	39c	Cuticura Resolvent	$1.00	69c
Cuticura Talcum	25c	19c	Cuticura Soap	25c	17c
Cuticura Ointment	50c	39c	Cuticura Resolvent	$1.00	69c
Cuticura Talcum	25c	19c	Cuticura Soap	25c	17c
Cuticura Ointment	50c	39c	Cuticura Resolvent	$1.00	69c
Cuticura Talcum	25c	19c	Cuticura Soap	25c	17c

—Henry Siegel Co.—Main Floor.—

Thin, Nervous, Undeveloped Woman

We Recommend to You WILLARD WHITE CO.'S

VAUCAIRE GALEGA TABLETS

BUST DEVELOPER, Flesh Builder, Tonic

The remedy so highly recommended by leading authorities on health and beauty culture. $1 box (3 weeks' treatment), special price this week at, only..... 69c

Mail and Phone Orders Filled on These Particular Articles.

CAUTION: Imitations and worthless substitutes are being offered. See that the name Willard White Co., is on each box.

Melorose Beauty Cream A Perfect Massage and Skin Food

Has no equal. Especially beneficial for the complexion, tan, chapped hands and face; whitens, clears, soothes and heals; leaves not gross hair or tuna rancid, and has a very fine odor, superior to fresh flowers.

MELOROSE FACE POWDER

The perfection of toilet dusting powders. Has a delightful odor and color and sticks. We guarantee it to be absolutely pure and harmless.

Globe-Wernicke Elastic Book Cases

HENRY SIEGEL CO

WASHINGTON AND ESSEX STS., BOSTON, MASS. MAIL ORDERS FILLED

One Hundred High Grade

Latest Improved New 1908 Genuine $40.00 Sewing Machines

(Guaranteed for ten years)

Will Positively Be Sold in ONE DAY

MAIL ORDERS A SPECIALTY. Orders received at once will get prompt attention.

Monday, $17.75

MAIL ORDERS A SPECIALTY. Orders received at once will get prompt attention.

Cash or Time Payments

$2.00 Down--$1.00 a Week

We Make No Reduction for Cash

Cut shows the machine we will sell for $17.75, $2 down and $1 a week.

This machine is one of the famous old reliable standard makes sold throughout the country by agents for $40.00. We can't use the real name, as that would hurt the agents' business, so we have named it the Essex.

On account of the four great Siegel stores being the largest retailers of sewing machines in America the manufacturer has made us a proposition whereby, if we take his entire excess production of his hands once a month, he will sell them to us for less than half price and guarantee that no other store in Boston will have the same machine

This sale opens the Henry Siegel 1908 Sewing Machine Club. Order one of the first one hundred machines and save $22.25 on a purchase amounting to only $17.75—$1.00 down and $1.00 a week

DESCRIPTION: Beautiful drophead machines; oak case, Piano finish. The machine is of the improved lockstitch type, full ball-bearing at five vital points, making it easy to run and almost noiseless. It has positive feed, self-threading shuttle, automatic bobbin winder. A touch of the finger raises the Head ready to sew, when not in use it makes a table. ATTACHMENTS: Buffer with shirring plate, tucker, six hemmers, one binder, one narrow foot hemmer that sews on lace at same operation, one quilter and all necessary tools. Free instructions by competent demonstrators. BASEMENT SALESROOM.

Valentines

Boston's Finest Restaurant

HENRY SIEGEL CO.

Washington and Essex Streets, Boston, Mass. Mail and Telephone Orders Filled

ANNUAL FEBRUARY SALES Muslin Wear, Waists, Petticoats

By Request: 1000 More of Those Wonderful WHITE EMBROIDERED ROBES at $1.98

Genuine $6.50 Values

$1.98

Real Princess Lace Robes $13.50

$25.00 and $30.00 Values—only at

Lace Bargains by the yard

Value up to $1.25 48c and 68c

Best Bargains from Other Big Sales

Lingerie Princess Dresses $5

$2.00 Nainsook Night Gowns 99c

39c

Henry Siegel Co.—Second Floor.

Best Specials from Other Big Sales

ARNOLD'S 25c and 29c Wash Fabrics, yd., 12½c

50 Pieces $1.25 Silk and Wool Taffetas, 46 Inches Wide, yd. 79c

49c yard for $1 Mohairs

79c Imported 44-Inch Self Colored Pekin Stripe Mohairs, at 59c

79c yard for French Prunellas

30c yard for 59c Mohairs

SILKS Stirring Introductory Sale New 1908 All-Silk Foulards 10,000 Yards at 35c

55c the yd. Fancy Dress Silks 33c the yd. Messaline Pongee

59c SHANTUNGS People Always Come With a Rush for Them AT 33c

BLACK SILK SALE That Will Surprise Our Competitors

Heavy Rustling Silk Taffeta 69c quality 49c

79c Chiffon Finish Taffeta 55c

69c Black Liberty Satin 39c

59c Black Peau de Cygne 39c

Henry Siegel Co.—Main Floor.

36-Inch Black All-Silk Taffeta

89c quality in Dealers' No Mail Orders 59c

$1.25, $1.50 and $2.00 Imported All-Wool BLACK DRESS GOODS, yard, 75c

Fancy Wool Suitings, Checks, Stripes, Plaids, etc., 25c

TWO SPECIALS THAT TELL YOU WHERE TO BUY YOUR LININGS

37 1-2c 36-inch Sateens and Percalines, two of the 19c

19c 36-inch Percalines Here is another 12½c

Henry Siegel Co.—Main Floor.

Best Specials from Other Big Sales

Sheer Lawn Waists, each 98c

$2 Colonial Taffeta Petticoats $1.25

Henry Siegel Co.—Second Floor.

Best Bargains from Other Big Sales

Mission Furniture

$7.50 Morris Chairs	$4.75
$3.00 Rockers	1.95
$2.50 Tabourettes	1.75
$4.00 Tables	2.00
$8.00 Tables	5.00

Rockers

$5 Rockers at	2.95
$3.75 Rockers	2.50

Dining Room Furniture

$2.00 Chairs	1.50
$12.50 Settees	8.95
$20.00 Tables	15.00

Chamber Furniture

$30 Iron Beds	13.95
$6 Iron Beds	3.95
$4.00 Cribs	2.95
$9.50 Oak Dressers	6.75

Henry Siegel Co.—Fourth Floor.

Bath Tub Seats Fit any Tub special 25c

Cobbler Outfits 49c

15,000 Yards in Mill Ends of Plain White Lawns, Checked Lawns and Dimities 7½c

Lengths from 2 to 12 yards, sold regularly by all stores at 15c to 25c a yard, no mail orders, but to those who attend this sale, special per yard 7½c

12½c yd. for 25c Sun Bleach Suiting

19c yd. for 25c Sun Bleach Lawns

19c yd. for 25c Sun Bleach Dimity Muslin

12½c yd. for 25c Dotted Swiss Muslin

25c for 39c Mercerized Batiste

25c yard for 39c White Repp Suitings

Cottons

7½c for 10c Bleached Cotton

Toweling

7½c yard for 10c Glass Towels

Waistings

17c yard for 25c Mercerized Madras

49c yard for 85c Linen Waistings

Sheets

49c for 75c Bleached Sheets

Table Linens

$2.75 for $4.00 Table Cloths

$1.75 Dozen for $2.25 Napkins

Scarfs and Squares

25c for 50c Scarfs and Squares

Henry Siegel Co.—Main Floor.

GROCERIES—Weekly Sale of Pure Foods

If you are not buying your groceries of Henry Siegel Co a comparison between the following prices and quotations and the prices you are paying your grocer will quickly prove to you that you can save money on Siegel's and it will pay you to purchase a supply for several weeks

Henry Siegel Co.—Fifth Floor.

50c Teas 32c

32c

12 1-2c Fat Salt Pork 9c

9c

Old Dutch Cleanser 25c

Hams, the 16c Grade, 11 1-2c

11½c

14c Canned Tomatoes 9c

9c

18c Beef Tongues 12½c

12½c

95c Flour 81c

81c

Coffee 26c

COMBINATION SPECIAL

25-lb. cotton sack Sue granulated Sugar, Regular price $1.38 $1.00

1 doz. cans Hasel brand fancy Maine Corn, Regular price $1.70 $1.49

COMBINATION PRICE $2.49

Best Specials from Other Big Sales

$1.00 CARLTON Lindsay Lights 49c

Enamel Double Boilers 29c

MRS. POTTS' SAD IRONS 89c

$1.25 Inverted Lights 69c

Henry Siegel Co.—Basement

Latest News From the Foreign Lands

Romance of Two Palaces Centres About Emperor

Kaiser to Live Where Austrian Empress Hoped to Have Located Frau Schratt.

B

V

FRAU SCHRATT PREPARES HER NEW PALACE FOR ITS ROYAL OCCUPANT

Crown Prince Frederick of Germany Finds Tobogganing a Royal Sport

CROWN PRINCE FREDERICK WILLIAM

London Critics Sneer at Morgan Art Treasure

Declares Collection Contains Many Mediocre Works by Modern Masters

Special Cable to Sunday American

MANY NOBLES ARE OF GORKY SAYS TOLSTOI JEWISH DESCENT IS AN "OLD DUFFER"

MARRIAGE DECREE TO AFFECT CATHOLICS

PEER'S SISTER GOES INTO VAUDEVILLE

PRUSSIANS DEMAND WOMAN SUFFRAGE

Talks on Teeth

By G. GORDON MARTIN

Incorporated

To Busy People

DON'T DELAY.

NO MORE WRINKLES

LONDON AROUSED BY 'PURE MILK' FIGHT

RUSSIAN PEASANTS PILLAGE CHURCHES

MARQUIS ANGLESEY TO VISIT NEW YORK

DUMA BOYCOTTED BY LIBERAL LEADER

HORRORS GALORE IN NEW ITALIAN PLAY

CAMELAND KANGAROO NEW PARISIAN MEATS

ROYAL DIVORCE IS THREATENED

MARIE SPIRIDONOVA DYING

JAPS DISPUTE YANKEE FIGURES

LADY GORDON LENNOX STARTS REST CURE

KAISER DECORATES 3,830

NEW COMIC OPERA DELIGHTS VIENNA

Lame, Sore and Sleepless, I Was Cured By Minard's Liniment.

My right arm and hand were so sore and bruised me so with rheumatism that I could not raise it to my head to comb my hair, so I had to bend over most double to comb it on the top of my head, they pained me at night, so that I could not sleep very good. I used a number of remedies for Rheumatism but none did me any good until I tried Minard's Liniment then I got help, and now I can't be without it in the house. It would cure them for I used it good for Headaches and sore throat, too. I can't thank you enough for what it has done for me and my brother, who has used it for a black and sore and got great help from it. He is seventy-seven years old. I gave one of our neighbors some, and she says the same as I do. Yours truly,

MRS. EMMA M. WOODS

Enfield, Mass.

SAVE $1,000; THEN WED, SAYS JOHN L.

Former Champion Gives Advice on Marriage While Fraternizing With Baby Niece.

HAPPY AT SISTER'S HOME

Surrenders to Baby Catherine

ISSUE FRAUD ORDER AGAINST J. O. PAINE

WAKEY TO SPEAK AT SMOKE TALK

THE VALUE OF CHARCOAL

Few People Know How Useful It Is In Preserving Health and Beauty

Just Nothing to Try

Nearly every one knows that charcoal absorbs the gases and impurities in the stomach and bowels, and that a teaspoonful of pure charcoal will relieve the worst case of indigestion, biliousness, sour stomach or headache in a few minutes. But charcoal in lump or powder form is harsh and unpalatable, and few people will take enough to get the best results.

The new charcoal lozenges are made from the finest powdered charcoal, mixed with honey and other harmless antiseptics in tablet form, and are very pleasant to take. Their use will soon show a wonderful improvement in the complexion, as pimples, blackheads and other eruptions are entirely due to impurities in the blood, which the charcoal absorbs and carries off.

Charcoal also absorbs the injurious gases which collect in the intestines and bowels, and carries them out of the system. Physicians and nurses use it in the sick room to sweeten the air. Smokers find that a few lozenges will overcome entirely the effects of tobacco. Ladies who value a beautiful complexion will find that charcoal lozenges will do more to improve it than anything else. Get a box of Stuart's Charcoal Lozenges at any drug store, and begin to feel better at once. Price 25 cents.

Former Champion John L. Sullivan as a Family Man

MORAN IMPROVES DAILY, SAYS DOCTOR

HOME MARKET CLUB TO HEAR GOV. BLACK

NOTED GUESTS FOR 'MIRRORS OF THULE'

STATE CHARGES PLOT TO 'SHOOT-UP' CHINESE COLONY

Trial of Ten Celestials for Oxford Place Murders Continues With Defence Plans a Secret.

Howard C. Christy, Famous Illustrator, Near Death's Door

Doctor, Dreading Homicidal Mania, Commits Suicide

E. D. Jordan to Build Magnificent Home for Grand Opera in Hub

Demented by Hunger, Holds Body of Child In Arms Whole Week

50,000 March Today In Opening Chicago's Battle of the Bottle

HEAR STORIES AND SONGS OF SWEDEN

'400' GLIDE ON ICE TO MUSIC OF BAND

ANNOUNCE MERGER OF 2 LOWELL BANKS

MORE CHICAGO SOCIALISTS

ROXBURY KID A WINNER

MAINE FIREMAN KILLED

SNEAK THIEVES STEAL JEWELRY

BABY'S CHOICE

For Preserving, Purifying and Beautifying the Skin and Hair Is

Cuticura Soap, assisted by Cuticura Ointment, stands unrivaled for preserving, purifying and beautifying the skin, scalp, hair and hands of infants and children. Guaranteed absolutely pure and may be used in the nursery from birth.

OUR BARGAINS ADVERTISE US

THE REMNANT STORE

Feb. 10 WEEKLY BULLETIN Including Feb. 15

100 Doz. 9c

REMNANT STORE PRICES

1.69

2.98

3.98

DON'T FORGET TO ASK FOR LEGAL STAMPS

WILDEY SAVINGS BANK

52 Boylston St., Boston

Incorporated under MASSACHUSETTS LAWS

FEB. 15

Women's Health

may be promoted and improved by keeping the blood in good condition, the stomach well, the liver active and the bowels regular by the timely use of

BEECHAM'S PILLS

Girl United With Mother and Sister by American's Bureau

MISS EMMA SLADE

AMERICAN FINDS GIRL'S LOST MOTHER, SISTER

Emma Slade of North Abington Reunited With Members of Her Family After Many Years.

WHO CAN GIVE CLUES TO THESE MISSING PERSONS?

SPECIAL NOTICE

FREE BOOK ABOUT CANCER.

GIVES SILVER CUPS TO ELKS' BOWLERS

Many Lodges Represented

Challenge Finds Two Takers

RELATIVES AND FRIENDS ANXIOUSLY ASK FOR NEWS OF THESE 3 MISSING MEN

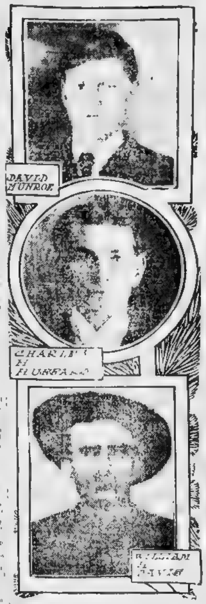

DAVID MUNROE

CHARLES H. HUBBARD

WILLIAM A. PAYNE

MINSTRELS TO AID ST. MARY'S SCHOOL

Pupils of Famous North End Institution to Raise Money for Book Fund.

PELHAM FARMER STRANGE SUICIDE.

$10,000 FOR FRENCH COIN.

Whether your nose has been misshapen for one day or many years, the Famous Woodbury System provides a sure method specially adapted to restore to pleasing lines a well... certain by the unequaled experience of 38 successful years. No defect is too slight to receive the most considerate attention; none so difficult but may be improved or entirely corrected by the Woodbury methods.

THE John H. Woodbury Dermatological INSTITUTE. 58 Winter St., Boston.

IMPORTANT NOTE!

Houghton & Dutton Co.

It pays to pay Cash

NEW ENGLAND'S GREAT CASH HOUSE

We Fish With Spot Cash for Bait

And thus are constantly landing discounts that the credit angler misses. The duller the season the more manufacturers and jobbers are attracted to our spot cash bait, and the busier our landing nets become. Large discounts to the merchant mean low prices to the consumer; and the prices here quoted may well serve to illustrate our cash methods.

Furniture Bargains

Two Hundred Rockers ... **2.47**

10.98 Oak Dressers ... $10.98, but for ... **6.98**

25.00 Oak Buffets ... Regular ... sale ... **17.98**

5.98 Morris Chairs, ... spring seat ... for $5.98 ... **3.69**

5.00 Parlor Tables, ... **2.79**

45.00 Parlor Suit, ... coverings. Regular price ... for this sale ... **29.98**

Upholstery Bargains

Fourth Floor

Scotch Lace Curtains, ... exceptional bargain. The regular price is $2.23, for ... **1.59**

Oriental Stripe Couch Covers, ... Our regular $1.12 cover. Special for Monday ... **89c**

Striped Curtain Muslin, suitable for sash or long curtains, slightly imperfect. Always sold for 12½c. For Monday per yard ... **7½c**

Fine Organdie Muslin Curtains, ... **1.12**

Cross Stripe Madras, ... stripes. Well worth 20c per yard ... **12½c**

Brass Curtain Rods, ... **9c**

Fish Net Curtains, ... fish net, with ... edge ... **59c**

Muslin Bed Sets, ... **2.23**

Silk Floss Pillows, covered in ... fast colors. A regular $1.50 value for ... **98c**

Cretonne and Taffeta Remnants, ... lengths of cretonnes suitable for ... sundry bags. Sold ... regularly at 19c. Special for Monday at ... **12½c**

Bedding Specials

7.50 White and Brass Beds, continuous post ... positive bargain ... **4.89**

9.00 Felt Mattress, ... felt built up in layers ... sateen ticking, all sizes ... two parts. Special price ... Monday only ... **6.98**

5.00 Combination Mattress, ... Your choice, any size ... **3.89**

3.00 Couch, adjustable ... **5.69**

Floor Coverings

Heavy Granite Ingrain Art Squares, Special sale price.

Size 2 x3 yards Value $2... at	1.83
Size 2½x3 yards Value $2... at	2.28
Size 3 x3 yards Value $3... at	2.67
Size 3½x3 yards Value $4... at	2.98
Size 4 x3 yards Value $4.50 at	3.58

Genuine Crex Grass Rugs

Size 4-6x7-6 Value $... at	2.38
Size 6x9 Value $4... at	3.78
Size 8x10 Value $... at	5.78
Size 9x12 Value $... at	7.48

Hodges Hofi Fibre Rugs, an excellent covering for the chamber ...

Size 6x9 Value $6.00 at	1.98
Size ...6x10-6 Value $7... at	6.48
Size 9x12 Value $9.00 at	7.98

Wilton Velvet Carpets, an unusual bargain. Regular price $1.40, made, lined and laid this week at ... **98c**

Extra Heavy Brush Mats, for outside use ... 17x27. Regular price $1.00, for Monday ... **68c**

Leather Goods Specials

"Wellesley" Bags, made extra large, of genuine India goat in black, brown ... sides, block bottom, strong strap handles. Well worth $1.50 each ... **79c**

Gilt Belts, genuine Mefer Gilt ... inches wide, in variety of patterns, with strong gilt harness buckles, all sizes ... value at 50c each ... **29c**

Elastic Belts, all pure silk elastic ... inches wide. In black, white ... navy, green, brown and cardinal, all with handsome buckles. Well worth ... each ... **29c**

Paper Patterns

If you use paper patterns in your household economy, you will find the New Idea series the most convenient and the most up-to-date in style and variety. All the new Spring styles are now in, and the sales increase with surprising rapidity. The price, as ever, is 10c each ... **10c**

China Specials

... decorated ... **3.49**

.98 Fine China Chocolate Sets, ... **1.49**

300 Sugars and Creams, ... for this sale ... **24c**

Imported Real English Jet Tea Pots ... **29c**

Imported Royal Bonn Cheese Dishes ... decorated and ornamented ... Regular value 85c ... **49c**

Fine China Pudding Sets, ... **89c**

300 Chocolate Pots ... for this sale ... **39c**

Tea Cups and Saucers ... **7c**

Silver Plated Ware

$8.98 Tea Sets, quadruple silver plated, consisting of tea pot, sugar bowl, cream pitcher and ... burnished ... with fancy ... border, heavy ... **5.98**

$1.69 Fern Dish, ... silver plated, plain burnished, with the popular thread border and feet ... **1.19**

98c Mustard Cups, quadruple silver plated, plain burnished, thread border, handle and cover ... **75c**

$1.49 Bread Trays, ... **98c**

$2.24 Nut Bowls, ... **1.35**

$2.24 Pickle Jars, ... glass, heavy ... silver plated ... **1.49**

$2.24 Cake Baskets, ... **1.49**

Tea Spoons, ...		15c
Table Spoons, ...	$1...	99c
Dessert Spoons, ...	...	95c
Medium Forks, ...	$1...	99c
Dessert Forks, ...	$1	95c
Gravy Ladle, ...		49c
Berry Spoons, ...		49c
Soup Ladle, ...	$1...	1.19
Sugar Spoon, ...		15c
Butter Knives, ...		15c

$3.75 Medium Knives, ... **2.25**

House Furnishings

Dry Floor Mops, ... Regular price ... for this sale ... **23c**

Self Wringing Floor Mops, ... **18c**

Rat Traps, ... **29c**

Nickel Tea Kettles ... **64c**

Nickel Towel Bars, ... **34c 39c 49c**

Grocery Specials

31c Fancy High Grade Eggs ... dozen ... (No ... orders) ... **26c**

30c Pure Phosphate Baking Powder at 5c per pound ... **5c**

10c Maz-all, The ... food at per package ... **5c**

15c Large Meaty Prunes ... pound	10c
5c Naphtha Soap at 10 bars for	39c
5c Cocoanut Wafer Jumbles at ... dozen	3c
Butterthins ...	7c
"Hoduco" Blend Tea, ...	
98c Beacon Hill Coffee, ...	87c
32c Black Pepper ...	22c
12½c Fancy Corn ...	10c
15c Canned Peas ...	12c
30c Bottle Olives, at	25c
20c Bottle Olives, at	11c

Shoe Special

25 Cases of Rubbers, for girls, sizes up to 2. Cut price 27c a pair ... **27c**

50 Cases of Women's Rubbers, ... styles, all sizes, and good quality. 50c grade, cut price 39c a pair ... **39c**

10 Cases of Men's Self Acting, also good quality **Rubbers,** all sizes. A good 75c lot, cut to 49c a pair ... **49c**

1000 Pairs of Women's Oxfords and Slippers, ... $2.00 goods at 98c ... **98c**

1500 Pairs of Women's Party, Stage and Dress Ties and Pumps ... heels, in a variety of ... some fancy colors ... $1.00 and $3.5... goods, special sale, $1.59 a pair ... **1.59**

Umbrella Special

Men's and Women's $1.25 Umbrellas, 26 and 28 inch, mercerized taffeta, steel rod and paragon frames, selected English boxwood handles, case and tassel, women's have princess style handles. Just 400 (no more) on sale Monday at 69c each ... **69**

Part II—Main Section
Harvard Hockey Team Easily Defeats Dartmouth. Browne, Bowerman and McGann Make Foolish Demands for More Money. Snow Races on the Speedway. Old Honesty's Handicap.

Boston American
THE TWENTIETH CENTURY NEWSPAPER
BOSTON, SUNDAY, FEBRUARY 9, 1908.

Part II—Main Section
$150 A Day In Gold, Free See Page 35

COAST STIRRED BY RUSHING OF TROOPS TO PACIFIC.

Japanese Leave California for Home in Very Large Numbers.

ADMIT WAR PREPARATIONS

U. S. Governme[nt] Rushes Heavy Guns and Munitions of War.

IMMIGRATION FA[CTS] OF

Experts Say [Japan] Would Strike Blow at Philippines and Sa[moan] Islands.

SAN FRANCISCO [Feb.] 8.—San Francisco and the Pacific [Coast] in general [are] in the midst of [a] remarkable [demonstration] of the [unrest] or apathy as the [case] may be. Naval Exercises [Begun] Troop Rushed [Japs] Leaving Frisco [Few] Immigrants Arrive. [Says] War Is Near [Japanese] come to America," he continued. "They [are] back to the army for ten years. But now [they] get letters from the Emperor, [and] they must return to Japan and join the army right away. Anything [new] things that the only reason for this can be a new war. For the Russian war [is] over.

People Are Alarmed

It was learned from the traffic [depart]ments of the Southern Pacific and [from] the coast representatives of the Chicago, Burlington & Quincy Railroads that the managers of their respective traffic departments at Omaha had been requested by the War Department to submit bids for the removal of infantry, artillery and cavalry corps from inland Western points to the Pacific coast. After the first showy demonstrations over the reception of the big fleet are over these troops [will] AP. expected

Continued on Page 8—STATION B.

Duchess D'Uzes Comes to America to See the Shonts Wedding

Sister of the Duc de Chaulnes Arrives in New York Next Tuesday

By Boston American Leased Wire

New York, Feb. 8. [illegible] was in evidence on the arrival of her sister, the Duchess D'Uzes, on the French liner La Lorraine, which docked at Pier 57, North River, this morning. Miss Ethel A. Smith, the Duchess' companion, also arrived on the steamer. Tomorrow, Tuesday, the Duchess will arrive in Boston, and will be the guest of Mrs. Theodore Shonts, whose marriage to Rear Admiral Evans [illegible] Cecile and [illegible] who are to be married [illegible] 20, 1908. Duchess D'Uzes is a sister of the Duc de Chaulnes, who is now in New York.

Ticker News System Hereafter Will Keep Congressmen Posted

All Departmental Buildings to Be Equipped With Telegraphic Recording Service

Mrs. Glyn Aims Shot at Pilgrim Mothers As She Sails Abroad

Author of "Three Weeks" on Lusitania, Denies Having Called Women "Cats"

New York, Feb. 8.—Mrs. Elinor Glyn, author of the much discussed book entitled "Three Weeks," sailed for England on the Lusitania this afternoon and before she left the pier she had a few words to say about the Pilgrim Mothers who, she declared, had been misquoted by a reporter. Mrs. Glyn's name did not appear on the passenger list, but a friend acted as her press agent and announced that Mrs. Glyn had come to say good-by to a few friends who were sailing on the Lusitania. Mrs. Glyn, who is a handsome woman, was attired in a long coat of sable and a large hat of the same fur. She was accompanied by her daughter, Miss Elinor Glyn, who is also an author.

"I have been greatly misquoted," said Mrs. Glyn, "and I am very sorry that I ever said a word about the Pilgrim Mothers. Even you never really called the Pilgrim Mothers cats."

No. That is a harsh term. I never use harsh terms. Moreover the ladies did not greatly remind me of cats. They were more like a real section of [illegible] sparrows chattering under the eaves."

Then the Lusitania sailed.

GIRLS' COLLEGE GETS TILLMAN'S PORTRAIT

Senator Surrenders Completely to Vanity.

Washington, Feb. 8. Senator Benjamin Ryan Tillman has surrendered completely to the compelling force of vanity and is leaving his portrait painted to be hung [illegible]

Senator Tillman's portrait is being painted for Miss Clara Barrett Strait of Iowa [illegible] daughter of T. J. Strait, formerly a member of the house. When completed the portrait will be sent to Winthrop College at Rock Hill, S. C., a Normal and Industrial School for women.

HOPES HE'LL MEET DEPEW IN HEAVEN

Washington, Feb. 8.—As Senator Depew of New York was leaving the White House today he was accosted by a venerable, white haired preacher.

"I met you at Galena, Ill., twenty five years ago," exclaimed the old gentleman, "and I hope to meet you in Heaven," he concluded, as he reluctantly released Depew's hand.

"I hope it will be a long time before I see you there," responded the Senator from New York.

BURR M'INTOSH FILES BANKRUPTCY PETITION

New York, Feb. 8.—Burr McIntosh, former actor and lately photographer and publisher of the Burr McIntosh Monthly, filed a voluntary petition in bankruptcy today, with liabilities of $12,821 and assets of $1,775. Frank A. Munsey, Max Pam and Samuel Vandergrift are the principal creditors.

CRANE LEADS CONVENTION ANTI-TAFT STRUGGLE.

Wants Senator Depew to Split Up Solid South and Split D[illegible]

SNUBBED BY S. [illegible] AMES

Starred for Vice [illegible] Wants Anybody Except Mr. Upset Wagon.

NOW GOING AFTER TEXAS

Each State Will Carry Battle Through to the Other Southern States

WASHINGTON, Feb. 8.—Secretary Taft and the administration forces are facing the gravest test of their strength. During the last week Taft, President and [illegible] have been [illegible] to prevent [illegible] administration [illegible] Their command to [illegible] administration [illegible] fighting which would [illegible] Republican [illegible] candidacy [illegible] Taft [illegible] Texas [illegible] Lines Up Borters [illegible] Butler Ames in It Too. [illegible] Shaking Solid South [illegible] Invades Texas [illegible] Crane Aiming High.

They declare further that Republicans [illegible] to defeat him in the end.

Senator Crane is ambitious.

He desires to become the Mark Hanna of the next administration and is playing for a stake which he believes to be worth the work and energy he is putting into it.

PROOF EDWARDS WAS SLAIN ENDS BROTHERS' LONG FEUD

Chelsea Missionary, Victim of Brigands, Seeks Ransom Back

Mrs Ellen M. Stone to Urge State Department to Demand Restitution

By Boston American Leased Wire.

Washington, Feb. 8. Mrs. Ellen M. Stone, the missionary who was captured by brigands in Macedonia and ransomed for $110,000 in 1901, was at the State Department today to urge the obligation of her government to force Turkey to refund the money to the Missionary Board and others who contributed to the ransom. Mrs. Stone did not see the officials and will return on Monday to Chelsea, Mass.

Mrs. Stone's captivity [illegible] and while the brigands were alleged to be taken Mrs. Stone on Turkish soil, it was agreed between the [illegible] and Turkish authorities that the [illegible] should pay the ransom. The [illegible] Mrs. Stone on Turkish soil, but [illegible] to escape responsibility and [illegible] it on the principality of Bulgaria.

The ransom was secured only after [illegible] Mrs. Stone's brother [illegible] Mrs. Stone [illegible] Mrs. Stone [illegible] Mrs. Stone

"PREPARE FOR WAR WITH JAPANESE," SAYS FRENCH EDITOR HERE.

M. Andre Tardieu Foresees a Conflict Unless [illegible] Men'' [illegible]

IS LECTURING [illegible]

Advises Fortifying of Pacific Coast, Completion of [illegible] and Big Naval Force

"The more [illegible] prepared [illegible] war with Japan [illegible] bility of a [illegible] jects. But, [illegible] present [illegible] Japan to [illegible] try. I am [illegible] governing [illegible] country [illegible] and if [illegible] strengthen [illegible] little [illegible] opportunity to teach them a lesson."

M. Andre Tardieu [illegible] the Paris [illegible] diplomat, now [illegible] of Hyde lectures [illegible] sounds the note of war [illegible] in the sailing of [illegible] war threat.

Of medium height [illegible] and [illegible] ly attainments [illegible] Frenchman.

Folly to Propose

His opinions [illegible] who are interested in [illegible] a conflict between Japan and the United States, for he is [illegible] only on the diplomatic relations [illegible] countries [illegible] pertains to the [illegible] what the [illegible] tween Japan and [illegible] bring [illegible]

"While there are [illegible] two countries [illegible] under [illegible] ization of the [illegible] certain.

"The [illegible] great [illegible] government [illegible] extending [illegible] engaged [illegible] for the [illegible] gressive [illegible] how [illegible] posed during the [illegible] seems as if Japan [illegible] to raise [illegible] a war.

Says We Would Win

"The coolheaded among the [illegible] subjects [illegible] realize that [illegible] the United States [illegible] certain [illegible] many [illegible] Japanese [illegible] the Western [illegible]

"The [illegible] first of [illegible] the [illegible] Japanese [illegible] fanaticism.

"The [illegible] grate [illegible] are becoming [illegible] ly increasing [illegible] roneous. [illegible] for many [illegible] United States [illegible] vantages [illegible] them it appears [illegible] fied land.

"The [illegible] cessity which [illegible] putting up [illegible]

Japs Are a Constant Menace, Says Noted French Editor

Canal All-Important

[illegible]

War Peril Ever Present

[illegible]

The [illegible] Japanese [illegible] Still [illegible] lent friendship [illegible] with no [illegible] and will take no risks."

SAYS JAPAN WILL NOT RISK DEFEAT IN AMERICAN WAR

[illegible]

RUSH TROOPS TO PACIFIC; JAPANESE EXODUS BEGINS

Continued from Page 33.

[illegible]

Many Soldiers in Disguise

[illegible] to the Philippines swarm with [illegible]

"In Alaska there are not so many Japan [illegible] Alaska [illegible]

Sooner or later find territory on some [illegible] Manchuria and Alaska offers the most at [illegible]

Japan a Dangerous Foe

[illegible] Congressman Hobson [illegible] the raising of the Maine [illegible] the Japanese raised the sunken Russian ships [illegible] Japan's military achievements in the Russian war [illegible] Manchuria.

150 GRADUATES OF GEORGETOWN DINE

The second annual dinner of the George [illegible] Club of New England was [illegible] Hotel last night, one hun [illegible] informal speeches were made [illegible] president of Geor [illegible] Charles Gorman [illegible] Joseph Fallon, Rev. [illegible] and John A. Coulthurst [illegible] officers were elected for [illegible] president, Dr. John H. [illegible] Dr. A. A. [illegible] Charles J. Mitchell [illegible] executive committee for three years, Wood [illegible] Gorman and Dr. F. J. Fleming.

WOMEN RESIST WAGE CUT-DOWN

Though a large number of young women of Sugar Factory Strippers' Union No. 8,156 have been notified that their wages will be reduced tomorrow by a leading [illegible] President Anna Bowen announced last night that she ex [illegible] is the trouble will be settled without a [illegible]

Since the thirty days' notice of the in [illegible] cut was issued on January 10, in accordance with agreement made with the union, the union has held several meetings in which the [illegible] tested and the matter was called to the attention of the American Federation of Labor.

During the past week Secretary F. L. Morrison of the A. F. of L. has been in this city, endeavoring to adjust the diff [illegible] Japan with apparent success.

The members of the union assert that the proposed cut in wages would rob them of all the advance secured through the strike of last Summer.

SHADOW OF DEATH ON DORA M'DONALD

Gambling King's Wife [illegible] Fatal Collapse as M [illegible] Trial Ends

DEFENCE'S STRONG CA [illegible]

Chicago, Feb. 8. [illegible] madhouse claim Dora McDonald [illegible] widow of "Mike" M [illegible] the wreck of a woman [illegible]

These are questions that are [illegible] at the trial of the frail woman [illegible] charged with deliberately [illegible] the young artist [illegible] Webster Guerin [illegible]

[illegible]

Dogged Forgiveness for Plot

[illegible] Mrs. [illegible] Dora McDonald [illegible] theatre in the [illegible]

[illegible] flicks of the trigger [illegible] place in Guerin's office [illegible] McDonald and Webster [illegible]

[illegible] frequent visits to his office [illegible] jewelry pawned [illegible] was blackmailing her.

Dora M'Donald Cowering in Fear Under Lash of Lawyers' Scorn

The Chicago Tragedy

ACTORS IN A REAL PLAY.

Mrs. Dora Feldman [illegible] McDonald [illegible]

Webster S. Guerin [illegible]

Mike McDonald [illegible]

Mrs. Arta Feldman [illegible]

[illegible]

FIND FIRE IN CHIMNEY OF OLD SOUTH RECTORY

Blaze Which Threatens Pastor's Home Quelled After Still Alarm.

Fire was discovered in the chimney of the rectory of the New Old South Church, No. 645 Boylston street, occupied by the Rev. [illegible] A. Gordon, shortly after [illegible] night. A still alarm was [illegible] damage.

ROOSEVELT WELCHER? JAP WRESTLER SAYS SO

New York, Feb. 8.—"Did President Roosevelt welch [illegible] match with [illegible] the Jap [illegible] wrestler?" The latter said he did [illegible] through his interpreter, he said that the President had first been willing to [illegible] for me." [illegible]

SHATTER EDWARDS SUICIDE VERDICT

Assassin Fired Fatal Shot in Strange New Haven Death Mystery.

Continued from Page 33

[illegible]

Parted by Wedding

[illegible] Maxey H. [illegible] prominent friends tonight.

The whole secret of the row between [illegible]

[illegible] Assistant State's Attorney Arno A. [illegible]

The chief of these is that when Mr. [illegible] was found it was lying on [illegible]

Assassin's Hand Cut?

[illegible] stained [illegible] were found [illegible]

[illegible] three persons in the house on the eve of [illegible] Edward [illegible] brother-in-law, Max [illegible]

They had had met to talk over the settlement of the estate of Mrs. Abigail Hiller, mother of Edwards' wife, and the two Hillers.

"I would be glad to see the case opened if the new evidence is sufficient to permit us to go before the Grand Jury with it in the face of the Coroner's findings.

NEW OFFICERS TAKE CHARGE OF AFFAIRS

New England Bureau of United Inspection Under New Leadership.

The newly elected officers of the New England Bureau of United Inspection who were chosen at the annual meeting Friday [illegible] charge yesterday are Edward C. Brush, chairman, manager of the Pennsylvania Fire Insurance Company; Walter Ward, vice chairman, general agent Continental Insurance Company and Fidelity Fire Insurance Company; Clifford Rice, treasurer, manager of the Niagara Fire Insurance Company; R. Walter Hubbard, secretary and manager; H. I. [illegible] A. K. Simpson, C. D. Palmer, finance committee, Edward C. Brush, Walter Ward, A. K. Simpson, C. H. Rice, H. I. [illegible] W. H. Winkley, C. D. Palmer.

These companies were represented at the annual meeting: Aachen & Munich Fire Insurance Company by A. K. Slade Jr.; Aetna Insurance Company, by Henry [illegible] H. I. Hascock; Alliance Insurance Company, by W. H. Winkley; Atlas Assurance Company, by W. B. Medlicott; Commercial Union Assurance Company, by W. T. Furness; Commercial Union Fire Insurance Company, by W. T. Furness; Connecticut Insurance Company, by Walter [illegible] H. Belden St.; Delaware Insurance Company, by James Grover; Equitable [illegible] Company, by W. H. [illegible] Fire Insurance Company, Walter Ward; German Alliance Insurance Company, by Kirby S. Duncan; German American Insurance Company, by Kirby S. Duncan; Hanover Fire Insurance Company by C. D. Palmer; Insurance Company of North America, by W. H. [illegible] Assurance Corporation [illegible] Brooks; Niagara Fire Insurance Company, by Clifford H. Rice; Palatine [illegible] Company, by W. T. Furness; Pennsylvania Fire Insurance Company, by Edward C. Brush; Virginia F. & M. Insurance Company, by W. H. Boutell; Westchester Fire Insurance Company, by F. C. Barrows.

UNION PRINTERS OBJECT TO SMYTH

Allied Craftsmen Willing to Meet Mayor Half Way in Appointment.

The appointment of James [illegible] Smyth as Superintendent of Printing, which was sent to the Board of Aldermen [illegible] Mayor Hibbard [illegible] opposition from [illegible] trades [illegible] the [illegible] who was [illegible]

The Allied Printing [illegible] demands [illegible] Mayor [illegible] Smyth is not regarded [illegible] unions. [illegible] a practical [illegible]

The appointment of [illegible] Davis or David N. Coughlan would be satisfactory to the printing trades.

The [illegible] printing [illegible] has been the subject of severe [illegible] money losing [illegible] years past and the printing [illegible] agree [illegible] be allowed a free hand [illegible] it does not pay.

Under the rules of the Board of Aldermen Smyth's [illegible] will not come up for confirmation tomorrow, [illegible] laying on the table for one week. In the meantime the Allied Printing Trades Council will meet to take action upon it.

UNION PRESIDENT KILLED

St. Louis, Feb. 8.—John T. Wilson, president and founder of the International Brotherhood of Maintenance of Way Employes, died early today of a shot wound inflicted Wednesday night by his brother-in-law, Frank [illegible], of Kansas City, in a domestic [illegible]

Pimples Off In 5 Days

The New Calcium Sulphide Treatment Does Wonders to Every Kind of Skin Eruption

Trial Package Sent [illegible]

You don't want to wait [illegible] a day to get [illegible] other skin [illegible] rid of them [illegible] you may want [illegible] you wouldn't [illegible] pimples along.

You can get [illegible] just in time by [illegible] Calcium Wafers.

These wonderful little wafers have cured bad boils in three days, and some of the worst cases of skin disease in a week.

They contain as their main ingredient the most thorough [illegible] and effective blood cleanser known, calcium sulphide.

Remember this, too [illegible] pimple treatments [illegible] And they are miserably slow to do [illegible]

Stuart's Calcium Wafers have not a particle of poison in them. They are free from mercury, [illegible] drugs or venomous opiates. This is absolutely guaranteed. They cannot do any harm, but they always do good, and [illegible] you can see it [illegible] own eyes a few [illegible]

Don't be any [illegible] having a splotchy [illegible] strangers stare [illegible] friends to be ashamed [illegible] of your face.

Your blood makes you what you are. The men and women [illegible] are those with pure [illegible] faces.

Stuart's Calcium Wafers will [illegible] you happy because your face will be a welcome sight not only to yourself when you look into the glass, but to everybody else who knows you and talks with you.

We want to prove to you that Stuart's Calcium Wafers are beyond doubt the best and quickest blood and skin purifier in the world, so we will send you a free sample as soon as we get your name and address. Send for it today, and then when you have tried the sample you will not rest contented until you have bought a [illegible] box at your druggist's.

Send us your name and address today and we will at once send you by mail a sample package, free. Address F. A. Stuart Co., 175 Stuart Bldg., Marshall, Mich.

Don't Buy Old Style Teeth

LOOK NATURAL.

Don't Suffer Pain

Have your dental work done by the King Safe System of Painless Dentistry—Guaranteed to be absolutely painless in extracting, filling, crowning, bridging and [illegible] No extra charge.

[illegible] Natural Gums set of teeth has a perfectly natural appearance in the mouth and are totally unlike the old style [illegible] teeth such as are used by the ordinary dentists.

NATURAL GUM SETS, $5

Full Set Teeth, Gold Crowns, Bridge Work, $3 to $5

Gold Fillings........$1.00 Other Fillings........50c.

DR. THOMAS JEFFERSON KING, KING DENTAL PARLORS, 478 Washington Street.

Hours 8 to 8. Sundays 10 to 2. Tel. 3[illegible]

I AM THE MAN

Who seven years ago broke the high prices of TEAS and COFFEES IN BOSTON

All Best TEAS 25c

TEAS at 15c—Such as other dealers sell at 35c

TEAS at 30c—Such as are sold by other dealers at 50c

Best Old Crop Coffee Quality Brand 18c

A coffee of pronounced fine flavor and appetizing aroma. Other good coffees from 9c up.

CANDY 25c

Milk 8c Large Sized Can Borden's Peerless

COCOA DUTCH PROCESS 16c ½ lb. can

Two teaspoonfuls equal three any other kind.

Beans 6c Qt. Fancy Hand Picked

IMPORTERS BRANCH, Ltd.

OUR ONLY THREE BOSTON STORES

No. 1, No. 19 AND No. 57 WASHINGTON STREET

Also 53 Waybosset street, Providence; 37 Main street, Fall River; 73 William street, New Bedford, New York, Philadelphia and London, England. [illegible] The only American Importers [illegible] to Consumers.

ADVERTISE YOUR WANTS IN THE BOSTON AMERICAN

THE MYSTIC KEY

$150 IN GOLD

FREE EVERY DAY

To those who follow the daily clues and find The Mystic Key

START And Read This Great Story **TODAY**

"THE strangest will ever written!" old Lawyer Holly muttered to himself as he laid down the last testament of Revere Derne and glanced over his spectacles at Phillis, the dead millionaire's daughter.

The only other persons in the dingy little law office, adorned by leather-bound books and tin boxes, and redolent with musty odors, were Lord Askene and Howard Somer-set. It was late in the afternoon and the rays of the fading sun were doing their best to thrust a little cheer into a legal den that held gloom as a natural tenant.

There was a long pause after the lawyer's voice died away, and it was only after he had coughed dirge, as if to invite comment, that the girl said:

"I don t think I understand what you've been reading at all."

"I think I do," remarked Howard, casting an indignant glance at Lord Askene, who toyed with his monocle and looked at the young Harvard man with an air of amused tolerance. "It's all preposterous."

"A man dies and leaves a million dollars in stocks, bonds and securities all hidden away in an ancient oak casket which has a strange, mysterious history. The fortune it contains is to go to his daughter, if the casket and the mystic key which unlocks it are found by her within fifteen days!"

"To find the casket one must first find the key upon which have been engraved cabalistic numbers. The numbers must be deciphered. If anyone is to learn the clue which will lead to the discovery of the casket. But if all this is not done by Miss Darne, or her friends, within the few days given by law father every dollar to which she is rightfully heir goes to Lord Askene, who not only isn't any relative of this young lady but who has been repeatedly rejected as a suitor for her hand. "If she does not find the casket within 15 days, its custodian, he no one known, not even by Mr. Holly—will hand it over to Lord Askene."

"If this mystery is not solved, the will means that a young lady reared in luxury must be left to the mercy of the world, destitute and dependent. Either that or she must marry a title which is tied to a man she detests, and—"

"Miss Derne can speak for herself," interrupted Lord Askene. A little color showed in his pale cheek, and, although he spoke calmly, his poise of absolute composure had vanished. Into his dark eye came a gleam of undisguised malevolence as he looked at the tall young American who had won fame on the football team as centre rush at his varsity eleven.

"I think I have spoken for myself quite plainly already," said Phyllis, softly—and she laid a gentle hand caressingly on Howard's arm. Dressed in a brown voile gown, with a hat that was a triumph of millinery design, Lord Askene thought, although he was by very much need of her money, she looked a greater treasure than all the vast wealth any crashed old millionaire could ever hide in an old oak casket.

"Don't quarrel, my dear young people," interposed the old lawyer, smiling in his attempt at paternal admonition to the disclosures of the yellow fangs that served him for teeth. "It won't quite that they'd call 'good form' in England, you know," and he bowed obsequiously in the direction of Lord Askene, who gave him no more heed than he would to a riveted flunkey.

"Besides," old Holly added, "bickering is quite useless. It is the law which must be considered and obeyed. As executor I shall have to carry out the provisions of the will, strange though they may seem."

"Robbery!"

"And aid in the robbery of Miss Derne?" asked Howard, as he leaned forward and looked the aristocratic lawyer straight in the face.

"I object—I object!" exclaimed old Holly testily, thinking for a moment that he was in court.

It was a ghastly joke in legal circles that he would, through force of habit, arise to plead a demurrer when the undertaker arrived.

"Young man," he said to Howard, "robbery is a most offensive term. If—"

"Cut it out," Howard broke in, "I begin to believe you are in league with this gentleman from across the sea to pauperize a young lady or force her to become the unwilling bride of a man who would expect her to vow at the altar to support him, if she couldn't bring herself to promise to love, honor and obey!"

Lord Askene, who had apparently recovered his aplomb, replied by asking condescendingly if young like to ask—after the American fashion—what excuse have you for 'buttin in?"

"My excuse is that I am Miss Derne's fiance," replied Howard. "As she has neither father, brother nor sister, I think it's decidedly up to me to 'butt in' when her father has made with you a scheduled part to make her poor or miserable for life."

"So you are here to play the role of Sir Galahad?" asked Lord Askene with a sneer.

Declares Himself

"I'm here," retorted Howard, "to play on the level—something which seems to be quite beyond your comprehending. Why," and Howard turned to the lawyer, "it's all as plain as the nose on your wrinkled old face. Her father leaves his wealth to her with a distinct proviso. Marry Lord Askene, or go broke, or get nothing. Mr. Derne stormed, raved and threatened Phyllis when she refused his lordship, and then, after he died, she found that the price of her food and shelter is wearing this British title, a wedding ring. Outrageous! That word doesn't fill the bill at all. It is the meanest game ever put up on a young woman since the serpent handed Eve a pippin."

"But for the pride of this lady I would properly resent your insults," said Lord Askene stiffly. "And, by—"

"Do nothing," laughed Howard, in irony. "I'm thinking that you're thanking your stars that she is here and providing an excuse for your not making a more strenuous bluff. If you can suggest a fitter time or place for you to do any resenting why, just say so, and I'll be there, and I'll be glad to!"

Howard drew himself up to his full six feet and looked the athlete who had gone through the Yale centre so often that the sons of Eli said he answered to the immortal question, "Who will happy when an assault force strikes an immovable object?"

"This must stop!" cried Lord Holly in a panic. "If the lawyer for the defendant in the most unusual will case that ever came into this office should come up that rock I've been waiting for I'll drop on my knees and ask him to believe the broken bow at last!"

The look Ask n gave the aged Lawyer would have with perfect effect if had ev ried Cat rine pr sed soon to its hate. Advancing on some that tottery feet, she put her hands in hesitation and Holly continued his peroration to Howard to his pleas and pleading.

Plot to Rob

"Come now, Mr Somerset you must not run—n like that," he urged. "Why, what you've said is subject to an action for libel. I'm not prepared to say that it, sould. I'm positive—"

"Rats, bother!" exclaimed Howard, which all his legal ed got to do with the case when there's a plot to rob a girl of a million in good U. S. A. money?"

"I cannot," said old Holly, clearing his throat and adopting the oratorical delivery which was second nature to him when addressing the bench, "permit you to assail and asperse a dead client with villification which he cannot answer in person."

"I will not deny that it is of my knowledge that Mr Derne desired and planned to have Lord Askene marry his daughter. But I do not believe that he would compel her to marry against her will. Such a thing is unheard of in this land of free men and free women. Why, the very suggestion is preposterous. Mr Derne was a man of the highest standing in the community, and—"

"Which is why he must immediately be shown to have been a fool," broke in Howard. "Look at the facts. He leaves his daughter penniless unless she marries a man she loathes. Is that the act of a sane man? Is it the act of a man who would not be ashamed to have his will read in open court? Is it the act of a man who would not be ashamed to have his will read in open court? Is it the act of a man who would not be ashamed to have his will read in open court

STOCK MARKET CATCHES PRESIDENTIAL PESSIMISM

PRICES PLUNGE TO NEW LOW LEVELS

[illegible]

Lowest Prices for Year

[illegible]

Pacifics Were Weak

[illegible]

Brooklyn Transit Attacked.

[illegible]

BOSTON STOCK MARKET

Miscellaneous

[illegible]

Railroads

[illegible]

WALL STREET IS DONE HOUSECLEANING

By Thomas C. Shotwell.

NEW YORK, Feb. 8. Interviews, speeches and magazine articles by big men of finance prove that there is no difference of opinion at all over the programme to be pursued in reforming business affairs. What a glorious consummation! The whole Uncle Sam family has been making the old homestead resound with the smashing of furniture, and now that everybody is tired out it develops that every mother's son of them has been fighting for the same thing. Now that everybody takes a good rest the wrecks can be swept out into the back yard and when [illegible] everybody will get to work.

But sad, indeed, is the plight of the speculative politicians who thought that under cover of the family quarrel they could steal [illegible] pie and cake in the pantry. They are short of stocks and Wall Street holds their contracts. Wall Street feels sure there will be a day of reckoning and those who have sold things they do not own will get no warning when their time of grace expires. Wall Street is indignant [illegible] ge have been outraged. There is no malice against those who have for years been advocating reforms and who have pursued their policies in a dignified way without attempting to turn their theories into cash at the expense of the people. But that brand of politician who in the past was willing to violate his public oath of office for a cash consideration will find that it has not paid to get short of stocks with the idea that the country would go to ruin before the hurricane of noise [illegible] political clubs.

Stocks will undoubtedly work lower, but Wall Street is done housecleaning and will be able to turn the tide over night when the proper time comes. Bankers who have the best interests of their clients at heart are urging them to buy nothing on margin, but to hold everything that they own regardless of any depression that may come over the market.

N. Y., N. H. & H. ... 185 184; Union Pacific ... 117⅞ [illegible] 116⅝ [remainder illegible]

Mining

[illegible]

United Securities

[illegible]

NEW YORK MARKET.

[illegible]

BANK STATEMENT.

[illegible]

THE CURB MARKET

[illegible]

HEARST ILL, LEAGUE BANQUET POSTPONED

Committee in Charge of Lincoln Day Gathering to Select Another Date; Plan New Clubhouse.

By Boston American Leased Wire.

New York, Feb. 8.—The following announcement was made to-night by the committee in charge of the Lincoln Day banquet at which Hon. William Randolph Hearst was to be the guest of honor:

"The banquet committee of the Independence League regretfully announces that owing to the illness of Mr. Hearst the second annual banquet, arranged to be given on the anniversary of Lincoln's birthday, February 12, has been postponed. Mr. Hearst was to have been the guest of honor at the banquet.

"Another date will be selected as early as possible and the committee will duly notify all subscribers."

Mr. Hearst was taken ill Thursday last, and members of his family informed the banquet committee that upon the advice of his physicians he cannot expect to be [illegible] a week.

League's New Clubhouse.

The Independence League has leased for [illegible] use the Gerard mansion on Gramercy Square.

It is the intention of the league to remodel the Gerard mansion and to erect on the large plot in the rear a banquet hall. The league will install in its new home complete club accommodations and will furnish the house in an attractive and appropriate manner.

"The new club of the Independence League will be of a democratic nature. The annual dues are to be moderate in amount and active membership may be readily acquired by any enrolled Independence League. Already the league has accumulated a sufficient fund to carry out its first plans for the remodelling and adaptation of the clubhouse, and about 500 applications for active membership have already been received by the committee in charge."

Home of Great Men.

Gramercy Park is a fitting place for the home of an organization devoted to better government and pure politics. Here lived not only Samuel J. Tilden, the great reform Governor of New York, but such statesmen and men of affairs as Hamilton Fish, John Bigelow, Cyrus W. Field, David Dudley Field, Abraham S. Hewitt, Robert L. [illegible], James Harper, Wagner [illegible] William Steinway.

The park is a piece of private property held by trustees and maintained for the use of owners and residents of property surrounding it. It was founded in 1831 by Samuel B. Ruggles, who gratuitously deeded sixty-six lots to [illegible] on condition that the owners of property facing the square should pay $10 annually forever towards a fund designed to plant, preserve and adorn the grounds.

Part of Famous Farm.

The land comprising the park was part of the old Duane farm, which was owned by James Duane, one of the most ardent patriots of the revolutionary days. He was the son of an Irishman from the county Galway, and served as the first Mayor of New York under the new regime from 1784 to 1789.

The name Gramercy is said to have originated in this way:

The old Duane farm had a frontage of 400 feet on the Bloomingdale road, now Broadway, between 19th and 21st streets, and extended to a point between Second and Third avenues. In shape it was like a shoemaker's cutting knife and was called "Krom Messie" from that fact. It was later corrupted to Gramercy.

Another explanation is given, namely, that it received its cognomen from a creek known to the ancient inhabitants as "Crom Messively" or "Winding Creek."

The work of reconstructing and refitting the old Gerard mansion will be begun very soon, and it is expected that the Independence Leaguers will be enabled to occupy their new home in a very short time.

FALL RIVER MILL DIVIDENDS FALL OFF

Fall River, Feb. 8.—Stockholders in Fall River mill corporations felt the pinch of financial depression to the extent of having their dividends for the past quarter cut down just $339,800.

The statement of the dividends paid for the past three months, issued to-day by G. M. Haffards, shows that a total of $561,650 was paid on a capital of $25,475,000, an average of 2.254 per cent, or at the rate of 9 per cent per year. Three months ago the total was $901,350, an average of 3.604 per cent on the same capital. One year ago the mills paid $605,895, an average of 2.564 per cent on a capital of $23,625,000.

In making up the dividends for the past three months directors were confronted by the fact that there have been a large number of cancellations of contracts.

YOUNG ELOPERS WILLED $50,000

Fortune Comes to Their Aid as Troubles Beset Youthful Unforgiven Pair.

SOMEWHAT DISCOURAGED

Springfield, Feb. 8.—An elopement, unforgiving parents, threatened poverty and an unexpected bequest of $50,000 have contributed to the romantic story in which Jeannette May Miller, the seventeen-year-old bride of Milton Miller, is the heroine.

With her husband unable to get work, and with his parents unkind, the young [illegible] engaged board at Hotel Roland several days ago and have been awaiting money from Mrs. Miller's uncle in Castleton, Vt. They were discouraged and almost friendless. Then came a joyful telegram stating that Mrs. Miller had been left $50,000 by C. N. Sanderson, an elderly bachelor of Jacksonville, Fla., who died recently.

To a reporter of the Boston Sunday American staff Mrs. Miller told their story.

"I was born and brought up," she said, "in Castleton, Vt., and before marriage my name was Jeannette May Woodbury. I had known Milton for many years, as we were boy and girl together. He left Castleton some years ago, but returned in December for a visit.

Befriended Aged Man.

"We decided to elope, and so, on December 17 went over the line into New York State and were married at Hampden, N. Y. You see, I was only seventeen and Milton was but nineteen, and therefore we could not be married in our own State.

"Then we came to Springfield, where Milton's folks lived. We were with them several weeks, but as Milton could find no work we were not treated cordially, to say the least. I had some money and decided that we secure a room outside, and I would send to my Uncle, Edward Dana, proprietor of Cedar Grove Hotel, on Lake Bomoseen, Vt., for assistance.

"We were about to telephone to my uncle when the news of the bequest came. Mr. Sanderson I met last Summer while he was a guest at my uncle's hotel. He was a bachelor, and not in very good health. He seemed to have few friends, and I was with him much of the time. [illegible]

Plans to Travel.

[illegible]

COLLEGE BALL TO SCORE BIG SUCCESS

Members of Young Men's Catholic Association Lay Plans for Annual Reunion.

[illegible]

Committee on invitations—B. J. Heaney, chairman; Charles J. Murphy, Daniel P. Toomey, Charles J. Collins, Fred L. Gilfoyle.

Press committee—Daniel A. Casey, chairman; [illegible] J. Murphy, Daniel P. Toomey, [illegible] J. Brennan, James J. Gallivan.

[illegible] ladies' meetings—Joseph H. Farren, chairman; T. M. Watson, William Murphy, Joseph P. Fagan, Charles E. Quirk.

Committee on boxes—George A. Green, chairman; [illegible] D. Horran, M. F. Sheehan, [illegible] James P. Bowen.

Committee on hall—James Leo Ahearn, chairman; H. M. Blackwell, Arthur F. Crowley, Jeremiah G. Fennessey.

VANDERBILT SHIPS 70 HORSES TO EUROPE

New York, Feb. 8.—Alfred G. Vanderbilt's coaching horses, seventy in number, which he will use on the coaching route that he will shortly establish between London and Brighton, were put aboard the Atlantic transport liner Minneapolis this afternoon. The horses have been kept during the Winter at Peapack, N. J. The Minneapolis will sail for London to-morrow.

Girl Bride's Kindness Wins Riches as Poverty Threatens

WOULDN'T SCRATCH YOUNG WIFE'S BACK

Denver, Colo., Feb. 8. "She always wanted me to scratch her back after bathing. She threatened to get a divorce if I did not do it," was the answer of S. S. Ross, twenty-year-old bridegroom, to his wife's suit for divorce. Mrs. Ross had alleged as one of her grounds that he would not do the scratching.

Judge Hudson decided the child wife's parents were too interested in the young couple's affairs.

STRAWBERRIES BUT 40 CENTS A BOX

Midwinter strawberries were selling on the Boston market yesterday.

They're a penny apiece. They come forty in a box. The man who hasn't the price of a whole box has the alternative of waiting until next Summer for the street vender's "two for a quarter" mark. These are Florida berries, shipped in refrigerator cars, and are not sold singly. The price is high because of difficulty in shipping. There will be no reduction until Maryland and Jersey berries are marketed.

PLAN NEW ACTION IN WAR ON B. & A.

Wellesley Commuters to Hold Monster Meeting on Next Wednesday.

Alarmed at the warfare being waged against them by the citizen commuters of Wellesley because of poor train service and poorer train accommodations, the officials of the Boston & Albany Railroad have at last waked up and come out with promises to do better. Promises are an old story with Boston & Albany officials, say the Wellesley commuters, and next Wednesday evening in their Town Hall they will hold a monster meeting to protest formally against the road's treatment of them. The call for the meeting has been issued by Chairman George Sweetser of the town Board of Selectmen.

Point to Many Abuses.

President Charles C. Ferris and other members of the famous "No Seat, No Fare" Club will lead the fight in the meeting against the Boston & Albany road. There is not a soul in the town who will defend the Boston & Albany, according to Mr. Ferris.

The meeting next Wednesday night is the culmination of a long series of complaints registered against the "Boston and Almost," as the Wellesleyites have dubbed the road. Long-continued irregularities in train service, poor cars that were veritable ice-boxes in Winter, and a lot of other abuses have caused the warfare, say the men and women of the college town.

Tired of Promises.

The first organized protest came with the organization of the "No Seat, No Fare" Club. Charles C. Ferris, one of Wellesley's leading citizens and head of the Gilchrist concern in Boston, was chosen president. Many and spirited were the interviews held by the club's representatives with the railroad's officers.

Promises were always forthcoming, according to the club members. They were as regular as the trains were irregular. Nothing remained but to hold a town meeting at which more concerted action against the road could be planned.

B. & A. MANAGER WILL MEET COMMITTEE OF NEWTON CITIZENS

Mayor Hutchinson of Newton, chairman of the committee appointed to take action regarding the complaints against the service furnished the city by the Boston & Albany Railroad, has received word from Assistant General Manager J. H. Hustis, who says he will be pleased to meet the committee at its convenience for a discussion of conditions and to receive suggestions for any improvement. This committee, which includes, besides the Mayor, City Solicitor Winfield S. Slocum and Aldermen Palmer, Homes and Jones, expects to arrange a conference for the near future and hopes to make a report to the citizens as soon as they confer with Manager Hustis.

"JOLLY NIGHTERS" ENJOY MUSICALE

Two hundred members and their friends attended the concert of the Young Men's Catholic Association at the clubhouse, No. 41 East Newton street, last evening. It was the "jolly night" of the Boston Ideal Banjo, Mandolin and Guitar Club, and the programme was made up of light, humorous numbers.

CORTELYOU IN NEW YORK.

New York, Feb. 8.—Secretary of the Treasury Cortelyou spent considerable time at the customs house to-day, conferring with Collector Fowler and other customs officials.

BOSTON CURB

Besides the regular Curb brokers, nearly every Stock Exchange house has its special representative on the Curb, and at times there is more business doing there than in the Exchange. The Curb is a big, growing, important and well established institution.

All transactions in Curb stocks are for cash—no margin business. Therefore if you buy established Curb stocks it is impossible to lose, and there are opportunities for great profits on small investments.

We want people to become more familiar with the Curb. We want everyone to know of its importance and what is being done there. We want everyone to become familiar with the stocks which are traded in there—the stocks which represent values and which are safe to trade in.

Few people have any conception of the size and importance of this Curb business. For example, how many know that in the year 1907 there were 20,000,000 shares of stocks traded in on the Boston Curb, involving $50,000,000, and all for cash?

There are eight stocks traded in on the Boston Curb at present at very attractive prices—so low that one can buy any of them and lock them up in the trunk for a while and get back from $3 to $10 for each $1 invested. These stocks have intrinsic value and would advance in price of their own volition. A syndicate has employed us to advertise them so that all the investors of New England shall become familiar with their merits and buy them, and continue to buy them, so that by the operation of the law of supply and demand these stocks will become so scarce they must inevitably advance in price, and all who buy them will make money.

We shall begin by giving the names of these eight stocks and a brief description and our reasons why they are safe. They are at present selling in the market about as follows: $4.50, $4, $3, $2.50, $1.25, $1.25, 70c, and 40c.

If you are interested and wish to get aboard communicate with us, and we will give you an opportunity to join in a little campaign which will be to our mutual advantage. In our opinion, there will be more money made, in the next six months, by trading on the Boston Curb than elsewhere.

Richard J. Burton

See our letter just out: "The youth and newness of the gentleman as a broker." It hit "the street" on its funny bone.

RICHARD J. BURTON & CO.
BANKERS AND BROKERS
35 CONGRESS STREET, BOSTON

EL TAJO

A large party of investors from New England and other points are now in Mexico examining this great mine. Large options have been taken by them, and if you desire an interest in this property, where your investment is **protected by over $1,000,000 in producing, financed and proven mines, employing nearly 2,000 men**, send for particulars to-day. If you act quickly you can secure the **same price** given to these large investors now at the mines. You can learn about **REAL MINES** by sending for sample copy of our Mining Magazine.

MAKEEVER BROS., Journal Bldg., Boston.

SUCCESS IN THE STOCK MARKET
Our book gives details FREE. Write for it. JOHN A. BOARDMAN & CO., Stock Brokers, 53 Broadway, New York.

Advertise your Wants in the Boston American And get the Best Results. Insured by Homeward Bound Circulation.

Howell & Little

Too busy to tell you a long story—just buy this stock—buy it to-morrow—don't wait—buy it under 75 cents a share, and then sit back and see it go to $3.00.

Send your orders to your own broker or send direct to us.

INTER-TRUST SECURITY CO.
7 Water St., Boston, Mass.
(We Buy and Sell all Curb Stocks.)

ONLY $1,222.09 TO PAY R. I. BANK'S DEPOSITORS

$315,051.63 on New England Trust's Books, According to Receiver; Declare Institution Insolvent.

BELIEVES MISSING DAUGHTER ON STAGE

OCEAN RATE WAR ENDS TO-MORROW

LABOR AND CAPITAL TO MEET PRESIDENT

SHUMAN EMPLOYES WILL HOLD DANCE

BURIAL TOMORROW OF REV. FR. SMITH

MONTEZUMA

Said by Many Leading Mining Men to be the Greatest Mineral District on the American Continent

The eyes of the mining world are to-day turned on Montezuma, Colo. This camp is attracting more attention than any other mining camp in the world. Two or three years ago the wonderful Goldfield, was just coming to the front, and you could have picked up the unlisted stocks for a mere song. To-day Goldfield is producing the precious metal at the rate of half a million dollars a week. Those who made such enormous profits in Goldfield mining stocks were those who had the opportunity to get them, and who had the foresight and foresight to GET IN AT THE VERY START. An opportunity of even greater promise is offered you in Montezuma NOW. To-day it is conceded that Montezuma is the coming great mining camp of the world, and the great metropolitan newspapers are among the wonders of this district in the press dispatches every few days. Nothing is telling of the wonderfully rich strikes that are being made, and of the rapid development of the camp. The great ore bodies to-day blocked out in some of the rich mines of this district are almost past human comprehension. Ore is being discovered which is not being counted by the ton, but actually by the pound, on account of its enormous richness.

One of the great mines in this district is the famous Sarsfield Silver Mine, consisting of 25 full mining claims, situated on the eastern slope of Treasure-laden Collier Mountain. This is not a mere prospect, it is a big, developed mine, ready to begin large production just as soon as the needed equipment is supplied. Teasers, working in a meagre way, have been known to secure wonderful results. Ironically enough, the tunnel in Mr. Sutherland took out ten thousands of dollars' worth of ore every month. He carried it up the ladder himself and sent it down the mountain side on the backs of burros. Think what a wonderful property this would be with modern facilities. That is the mission of this announcement—to solicit funds to provide this needed equipment.

Some Facts About Silver

The silver output for the mines of the United States for 1906 was valued at $57,524,960. There is money in the silver mining business.

The demands of the commercial world for Silver for coinage and manufacturing purposes now amount to over $200,000,000 annually.

The actual production of the world's Silver mines falls short by $40,000,000 of meeting the world's requirements AND THE DEMAND IS INCREASING.

During the ten years from 1896 to 1906 the price of Silver advanced from 46 cents to 69 cents per ounce.

More than one half of the world's supply of Silver is absorbed by the coinage requirements of the United States.

The commercial significance of these facts, will soon be facing famine conditions in the Silver market. The Price of Silver is bound to move upward, and where this advance will stop no man can say.

Far-sighted investors are buying up the stock of producing Silver mines—they are taking advantage of the present opportunity to "get into Silver" and secure a share in the stupendous fortunes that will surely be won by the owners of Silver stocks.

Your opportunity today is in Montezuma, for with your aid the Sarsfield Silver Mines can be made to yield up their unlimited treasures for the benefit of Sarsfield stockholders.

Turn Your Dimes Into Dollars

I believe [illegible] stock will [illegible] at 10 cents a share, will, within [illegible] DOUBLE AND TREBLE YOUR MONEY—$1.00 OF MORE [illegible] DIME YOU INVEST TO-DAY. I feel that this belief is more than [illegible] it is today what [illegible] destined soon to become one of the greatest silver lead producers in the West. The ore is there in enormous quantities—this is a positive fact—and to in full proper equipment to remove and market it means the beginning of handsome dividends for the fortunate holders of Sarsfield stock.

I firmly believe that everyone who invests in this splendid security will not only soon be in position to reap handsome profits from the decided advance in the price of this stock, which is bound to take place, but it he holds onto the stock until the dividends begin to pay out, that his profits will be far beyond his fondest hopes. My advice to every man or woman who reads this announcement is to get in on this SPECIAL DOLLAR OFFERING without any delay, and buy as much as you feel able to carry. I am positive in the belief that this is an investment you will never regret.

I Personally Guarantee These Facts

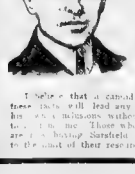

I have been [illegible] over the property, measured the ore [illegible] and personally know [illegible] Sarsfield Silver Mines [illegible] the richest Silver Mines [illegible] of Montezuma [illegible] are [illegible] amounting to 14th [illegible]

Large bodies of ore actually in sight and ready for stoping [illegible] width from 3 to 12 feet.

At least 1,000 tons of rich lead and zinc ore on the dumps [illegible] treatment this ore will realize $40 to $40 per ton after [illegible]

The whole property ready to be placed on a basis of heavy production and large dividends as soon as adequate facilities are provided for handling the ores.

I believe that a small investment in these facts will lead any investor to desire his own admission without further argument. Let me know if there is any more stock available and I will be pleased to reserve a block of Sarsfield stock, and to the limit of their resources.

C. D. Kellogg.

Why We Are Selling Stock

We are offering stock for sale in the Sarsfield mine in order to purchase the equipment which is needed. In order to properly care for our employes we must of necessity build several houses. We need a machine shop and a blacksmith shop, we need power drills, as that each mine can do as much work as three men with hand drills, we need an air compressor to pump fresh air into the mine; we need a tramway, by which we can send our ore down the mountain side by gravity, the full buckets pulling up the empty ones, we want to law a double track in the mine, so that we can increase our output, we want to purchase new cars and mining appliances of every nature. All this takes money. The present owners of the Sarsfield have put their money at hand to equip the property so that it will produce its highest capacity. We come to you just as a farmer would if he had only a wagon and a team. It would be well for him to sell a portion of his farm in order to equip it with the needed agricultural implements, so that he could make it produce a larger profit

Why Do You Put Your Money in a Bank?

Let me answer for you

You put your money there because you think the bank the only safe place for it- because you think that there it is absolutely safe. And what go ods have you for this belief? Do you imagine that your money is locked up in a big vault, and allowed to lay idle until you call for it? Not at all! There would not be such enormous profits in the banking business if that were the case. THE BANKER TAKES YOUR MONEY AND DOES WITH IT WHAT HE CHOOSES TO DO. He invests in meritorious enterprises and takes the big profits that might just as well have been yours. More than likely you get nothing at all for the use of your money, or if anything, not more than 2 or 3 per cent. The banker often gets ten and twelve times this amount—and he takes no risk at all, for it is your money he is using. Let me give you a little [illegible] open your eyes and look around you for the many really meritorious propositions that are open for investment. When you are satisfied that you have found something good, take a portion of your money out of the bank and do the investing, and take down the profits yourself

FIRST OFFERING OF STOCK AT 10c---PAR VALUE $1

The officers and directors of the Sarsfield [illegible] company are men [illegible] business men of broad experience and established reputations. They court the strictest investigation as to their records and their standing in the business world. They have organized this enterprise only after the most searching investigation into its merits and possibilities. They are not men of large means, otherwise they would not be offering this stock for public subscription; but they realize that with the needed funds immediately available they will be able to open a much larger and quicker success and in the end make more money for themselves by offering to the public a share in the profits to be derived from the operation of this splendid property.

There is positively no doubting of the wonderful future that the wonderful IMMEDIATE future ahead of the soon-to-be great mining camp of Montezuma. FIVE railroads are now projected into the district, which will give unexcelled transportation facilities in all directions. The Colorado & Southern is planning to build as soon as spring opens the nine-mile extension from Keystone to Montezuma. The Denver & Rio Grande has only 15 miles to build from Dillon to Montezuma. The Moffatt road is considering a line from Kremmling through to Montezuma. The Argentine Central is planning to extend its line from Wilcorf through the Treasure mountain tunnel into Montezuma. At the present time the distance by rail from Denver to Dillon, the nearest railroad to Montezuma, is about 120 miles. The extension of the Argentine Central into Montezuma would shorten by half the distance by rail from Denver to Montezuma.

The Montezuma Milling & Transportation Company has practically completed the building of a splendid concentrating mill, and will soon be ready to operate on Montezuma ores. This mill will be supplied with ore by an aerial tram that will connect the mill with the principal mines of the camp. This will ensure transportation cost on Sarsfield ore from the present cost of about $4.00 per ton down to the minimum cost of from eight to ten cents per ton thus saving alone will mean wonders to Sarsfield.

With all these [illegible] transportation and milling facilities, which are now assured to the Montezuma district, there can be absolutely no question as to the enormous profits which will be possible in the handling of these ores which were not possible to former operators working under the adverse conditions hitherto prevailing in the district. There is no preferred stock in the Sarsfield mine. All shares share alike. In order to provide the necessary funds for opening up the mine and installing needed facilities, a limited allotment of treasury stock is now offered at the very low price of 10 cents a share. This offer is limited and is subject to withdrawal without notice

STOCK FOR CASH OR 10 MONTHLY INSTALLMENTS

$1 down and	$1 monthly buys	100 shares per value	$100
$2 down and	$2 monthly buys	200 shares per value	$200
$5 down and	$5 monthly buys	500 shares per value	$500
$10 down and	$10 monthly buys	1,000 shares per value	$1,000
$25 down and	$25 monthly buys	2,500 shares per value	$2,500
$50 down and	$50 monthly buys	5,000 shares per value	$5,000

Price of stock will rapidly advance, and long before monthly payments are completed the value of your holdings should prove the investment a profitable one. I confidently expect to see Sarsfield stock selling at par within one year's time.

I Will Pay Your Expenses to the Sarsfield Mine

I want one prominent person from your community to visit the Sarsfield mine, and I am making a proposition by which the investigation can be made at my expense. If you would like to go to Montezuma and visit what is practically conceded to be the greatest mining district in the world, and make a careful investigation of the Sarsfield mine, in order to prove and verify every statement I have made regarding it, write me and I will tell you how you can make this trip at my expense.

Sack of Ore and Illustrated Book **FREE**

Write today for free ore samples and full information regarding the Montezuma district, together with the list of officers and directors and high-class bank and business references. Use the coupon now—it may mean much to you. This information will come to you absolutely FREE.

EDWARD S. KELLOGG, Financial Agent,
Sarsfield Silver Mines Company
753 Century Building KANSAS CITY, MO.

FREE Information Coupon—Use It TODAY

EDWARD S. KELLOGG, Financial Agent,
Sarsfield Silver Mines Company.
753 Century Building, KANSAS CITY, MO.

Dear Sir: Send information and free samples of ore. It is understood that I am under no obligation in making this inquiry

Name .....

Address .....

MOTHER TO VISIT THAW TOMORROW

Will Come to Discuss Plans for Transfer to Another Institution.

QUEEN FRANTIC AT ROYAL OBSEQUIES

Throws Arms About Caskets and Has to Be Carried From Chapel.

JULIA MARLOWE TO LECTURE TO GIRLS

SEEK RICH MISER WHO IS MISSING

SPENDTHRIFT TO START LIFE ANEW

ORGAN RECITAL CHARITY BENEFIT

RECOGNIZED BY THE MINING PRESS

Wonderful Future Predicted for the Sarsfield Silver Mine

The Rocky Mountain News of December, Sept. 8, 1907, says: "Mining experts who have recently examined the Sarsfield Silver mines on Collier Mountain, a short distance east of this place, have been most favorably impressed with the very unusual character of the ore showings on the dumps and in the workings."

The Mining Investor of Colorado Springs, Sept. 9, 1907, says: "Stockholders who have demanded something more than records of the inspection of the actual ore bodies in the mines and workings of the Sarsfield has invariably proved a decisive argument, even with the most skeptical."

The Western Investors' Review of Denver, August, 1907, says: "Nature crowned the mining districts of Colorado with Montezuma. Strike a pin in the center of this region, near the summit of the Rocky Mountains, and draw a 20 mile circle, and in the gold belt are mines that have already enriched the world over $400,000,000 in gold, silver, copper and lead, and are yet producing millions each year. Extend the circle fifty miles, and the product has been over $600,000,000."

BOYS ORGANIZE INTO COMPANIES FOR THE NEXT WALK WITH WESTON.

Famous Pedestrian Who Will Again Lead Weston Club Walk

A WORD TO MEMBERS OF THE E. P. WESTON WALKING CLUB

WATCH the BOSTON DAILY AMERICAN for announcement of the route of the next walk which is to be held on Saturday, February 15.

DRESSMAKING FIGHT ON AGAIN TUESDAY IN COURT

Josselyn-Schulz Trial Will Then Be Resumed in Dedham Court Before Judge Grover.

Letter "Sent in Grief."

Many Complaints to Make.

DE MAURIAC MUST PAY WIFE ALIMONY

NIGHT LUNCH VANS ON PARIS STREETS

LIONS STILL PLENTIFUL.

London, Feb 8.—A letter from Mombasa, British East Africa, says that, in spite of the ever increasing number of big game ... live in daily terror from man-eaters.

THOUSANDS JOIN WESTON WALKERS

Boys, Get Into the ... Build Up Your ... the Old-Time ...

RECRUITS BY ...

"WONDER-WANDER MAN" FOR CHARITY

Play Founded on Eugene Field's Poems to Be Presented in Aid of Poor Children.

MATRONS TO GIVE FAIR AND DANCE

"MAKE NEXT WALK BEST OF ALL," SAYS WESTON

Route Now Being Decided On, so Watch for Announcement in the Evening American.

BY EDWARD PAYSON WESTON.

AS we do not walk again until next Saturday, I am not going to give you a lot of instructions to carry in your minds until then ...

Take Daily Three-Mile Walk.

Learn the Art of Walking.

... the way that I have figured out is the best for walking. Having ... I believe that I know a little about the proper method ...

Keep ... of the announcements in the evening American ...

Join Weston's Walking Club

FILL in the blank below with your name and address, paste it on a postcard (don't put it in an envelope) and mail it to E. P. Weston, No. 80 Summer street. It will give you free membership in the Edward P. Weston Walking Club. The next walk is on Saturday, February 15.

NAME..

ADDRESS...

RHODE ISLAND HOSPITALS FOR INSANE OVERCROWDED

Startling Conditions Revealed; Maniacs Confined Side by Side With Harmless Patients.

Large Percentage of Criminals.

Buildings Overcrowded.

SOCIETY AT U. OF P. ALUMNI CONCERT

INDICT 'YEGG' FOR SLAYING OFFICER

AMBROSE H. WELLS DEAD.

Newburyport, Feb. 8.—Ambrose H. Wells died at the Homeopathic Hospital to-day. He was one of the old-time merchant tailors. His age was seventy-nine years. He leaves two daughters, Mrs. H. H. Tingley of this city and Mrs. E. A. Goodwin of Amesbury.

LECTURE IN AID OF NEW BOSTON COLLEGE

"Ireland's Vocation" will be the subject of a lecture by Rev. M. A. O'Kane, S. J., of Boston College next Wednesday evening at College Hall, James street. The proceeds of the lecture will be devoted to the Immaculate Church Temperance Society's fund for the new Boston College at Newton.

PRESIDENT FERRIS, WHO WILL TALK TO DRY GOODS MEN ON "SALESMANSHIP"

C. C. FERRIS

DRY GOODS MEN TO BANQUET TUESDAY

President C. C. Ferris to Speak on "Salesmanship"—Louis Brandeis on Merger.

A. O. H. BOARD MAKES CONVENTION PLANS

Important Business to Be Transacted at To-Day's Meeting.

HUB MARKETMEN TO HOLD ANNUAL DANCE

The Boston Marketmen's Relief Association will hold its first annual ball next Thursday evening in Paul Revere Hall, Mechanics Building, Huntington avenue. A concert will be given at 8 o'clock. The grand march will be held at 9. Dancing will follow ... C. B. Mills will be floor director, with F. P. Magoun and C. H. Ordway as assistants. W. H. Thayer, Jr., president of the association, heads the committee of arrangements.

HOCKEY HARVARD BEATS DARTMOUTH BASKETBALL MANY GAMES BY LOCAL TEAMS TROTTING BETTING IS NOT NECESSARY SHOOTING

PRESIDENT DOVEY SAYS IT'S NOW UP TO JOE KELLEY TO SIGN THE EX-GIANTS

By A. H. C. Mitchell.

It looks as though players no longer, like Mclgan and Frank Isbell, have been passing the Winter months writing letters to each other for the purpose of forming a co-operative baseball company, the individual victim to be President George Dovey of the New England League. Those who have penned pens and ink and failed to write to each other, they have not yet found the right kind of pen and ink to start a contract the season of 1908 will be known as the era of baseball. Browne seems to be the only one of the New York baseball reporters who has failed to receive a letter from Mr. Dovey. Perhaps the reason why Mr. Dovey has taken pity on Mr. Browne and has not written to him is because Mr. Browne has been in the habit of writing to Mr. Dovey and asking him to send him a contract. Mr. Dovey has been in the habit of writing to Mr. Browne and asking him to send him a contract. Mr. Dovey has been in the habit of writing to Mr. Browne and asking him to send him a contract. Mr. Dovey has been in the habit of writing to Mr. Browne and asking him to send him a contract.

Browne Says He's Through

All Treated Well

No Cut In Their Salaries.

Wanted a Winter Job

THREE NEW DOVEYS WHO REFUSE TO SIGN CONTRACTS.

Although offered the same salaries by President Dovey they were getting in New York Browne, Bowerman and McGann, who were to be sent in a deal, say they will play in the B. A. A. this year or more money than they were getting in the New York Baseball Club.

HARVARD EASILY BEATS DARTMOUTH AT HOCKEY IN STADIUM.

Both Teams Played Rough

MELROSE HIGH FIVE WALLOPS FITCHBURG

Two-Sided Contest After the First Half With a 38 to 16 Score.

COUNTRY CLUB CURLERS WINNERS

Beat Braeburn in a Four Rink Match at Clyde Park, 70 to 54.

LEE, THE BOSTON ATHLETE, WINS A RACE IN NEW YORK

YANKEE GIRL LOSES IN THE HANDICAP

Old Honesty, at 15 to 1, Lands the New St. Charles at Crescent City.

HARVARD FIVE IS BADLY BEATEN

Williams Basketball Players Too Much for Cambridge, Winning 35 to 12.

Brae-Burn Takes Game From Providence Players

ELIOTS WAR AT NORWOOD

ENGLISH HIGH BEATS DURFEE

MISHAPS MAR ROCHESTER RACES

Poor Horses Have to Retire After First Heat Owing to Accidents.

BIG INTEREST IN GYMKHANA GAMES

Contest of Fust Corps Cadets on Feb. 28 Sure to Be a Success

JOE THOMAS TO REST.

YALE OARSMAN DEAD.

HIGH WINDS BOTHER B. A. A. SHOOTERS

The weekly handicap shoot of the Boston Athletic Association Rifle Club at Riverside

MALDEN HIGH, 53; BOSTON COLLEGE, 15

BROWN'S SWIMMING DATES.

REDS TO STAND PAT.

OVERALL A CUB AGAIN.

WELLESLEY FIVE LOST TO RINDGE SCHOOL

LOWELL TEXTILE LOSE GAME TO DEAN.

ATTELL'S PLAN SPOILED.

RINDGE BOYS WON AT WELLESLEY

B. A. A. RAISES DUES.

MAN, WAKE UP!!!

Smith's Bullock's Blood Iron with Buns, Barks and Berries

WE CAN PROVE IT!

Dr. Hallock's

Remedies Cure Diseases and Weaknesses of Men.

$1.00 BOX FREE

Dr. Hallock's Pelvia Pills

Dr. Hallock's Pelvia Capsules

DR. HALLOCK CO.
114 Court St., Boston, Mass.

Vital Weakness, Blood Poison and Men's Diseases

WEAK MEN

DR. KILLORY 9th

BLOOD POISON
FOR MORE THAN TWENTY YEARS

MEN ONLY
CACTUS CREAM
Cures Debility, Restores Vitality, Banishes Weakness.

B. H. PERRY CO., Lenbrook, N. Y.

URINARY DISCHARGES RELIEVED IN 24 HOURS
SANTAL CAPSULES MIDY

CAPSULES.

PersianNervoEssence

THE BOSTON AMERICAN
Published Daily and Sunday at 90 and 92 Summer Street, Boston, Mass.
NEW ENGLAND NEWSPAPER PUBLISHING CO.

BASEBALL NEW DOVES ON A STRIKE RACING OLD HONESTY WINS HANDICAP BOXING GOOD CARD AT ARMORY A. A. ATHLETIC

STIRRING FINISHES ON THE CHARLES RIVER SPEEDWAY IN RACES FOR CUPS.

GRACIE BARROW 2ND. TASIA TIRON CUP 2ND CUP DODIE JR 1ST

SUSIE E. WINNING 2ND HEAT AND RACE LOCK CUP

GOOD RACING, NOT BETTING, IS WANTED AT READVILLE

General Public Will Go Meetings Where Right Kind of Sport Is Furnished and No Pools Are Sold.

By Edward E. Cogswell

One Season's Kitty $210,000.

Mets Row St. Whiting

Less Than 1 Per Cent Ever Bet

Policy of Club Democratic.

Racing, Not Betting, Is Wanted

EAST BOSTON FIVE KEEPS ON WINNING

This Time the Crescents of Paterson, N. J., Are Beaten, 26 to 17.

TECH BOYS LOSE GAME TO CADETS

West Point Basketball Team Wins From Hub Boys, 39 to 21

Special to the Sunday American.

JIM PARR BEATS YAGER.

Iver Lawson Proves Too Fast for Major Taylor

Champion Bike Sprinters Meet in Three Heat Race and Colored Man Loses.

Moran Led at Start

Lawson Protests

Lawson Won First Heat

DESHLER TO MEET BONNER TUESDAY

Three Interesting Bouts Are Carded at the Armory A. A. Club.

Bonner vs. Desnier

Fast Middleweight

SPEEDWAY CHAMPIONS BEATEN IN RACES OVER THE SNOW

Tom Phair and Chief Wilkie Fail to Keep Up The Good Records at Mets' Matinee.

Tom Phair Takes First.

Helgamite in Front.

HARVARD FRESHMEN BEAT YALE RIVALS

EVERETT LODGE BEST IN BOWLING

TEAM STANDING

THE WINNERS.

TWO DODGERS SIGN.

CRESCENT HOCKEY TEAM WINS AGAIN

SUMMERS VS. KEYES AGAIN.

HUB POLO TEAM LOSES 14 TO 7

TROOP D FIRST IN REVOLVER SHOOT

DONOVAN IN PIN TOURNEY.

Free Receipt For Weak Me

Gentleman Will Send It Confidentially, Free and Sealed to Every Weak and Unable Man Who Writes for It.

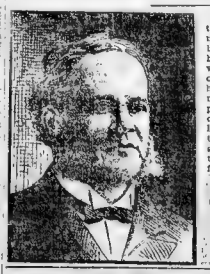

I have in my possession a prescription for nervous debility, weaken manhood, failing memory and lame back, brought on by excesses, that has cured so many thousands worn and nervous men right in their own homes—without any additional help or medicine—that I think every man who wishes to regain his manly power and strength, quickly and quietly, should have a copy. I have determined to send a copy of the prescription free of charge, in a plain, ordinary sealed envelope, to any man who will write to me for it.

SKIN and SCALP

DR. JOSEPH GRADY

Every Woman

MARVEL Whirling Spray

Goat Lymph Double Strength Tablets

MEN ONLY CACTI SALVE

MEN LET US SEND YOU FREE

J.P.

BAY STATE A. A. RULES FOR ENDURANCE FIAT CO. COMPETES WITH YANKEE PRICES Edited by J. C. KERRISON LICENSES MORE NEW ONES ANNOUNCED

MANY WELL KNOWN CARS IN BAY STATE A. A. ENDURANCE

Rules Just Decided Upon the Best Ever Devised for Similar Run.

BY J. C. KERRISON.

The annual contest of the Bay State Automobile Association over the Boston Providence Worcester and Boston triangle, approximately 135 miles in length, to be held February 22 is attracting no end of attention, not merely from the local motorists, but from those who have participated in the great tours and contests of years. The rules and conditions for the run have been determined upon by the committee and will be distributed tomorrow. These are quite out to cover every feature of the contest and will be considered quite the most complete that have ever been decided for an event of the kind.

In addition to the road test the cars must submit to examination at the hands of a technical committee whose report will have a great bearing on the award. The enforcement of the various penalties for road defects or late passages, will still have a strong influence, but in this technical examination and the finding thereon the technical committee will be given a power unto itself in that respect.

Large Entry List

Although the entry blanks and conditions are now for the first time made public there is every reason to anticipate a large entry list. Flat Sporting and the White each with the record of a Pikes Peak ascent to be entered as are also the Stanley and Peerless which succeeded in getting to the top in the final run off. The Locomobile, Thomas Atlas, National, Reo, Rambler, Stearns, Oldsmobile, Maxwell, Jackson, Herreshoff, Stoddard Dayton, Royal Tourist and Pope will all enter cars while others are promised. The rules and conditions follow:

1—GENERAL PLAN OF THE RUN.

Contestants in the endurance run of the Bay State Automobile Association, to be held February 22, will be required to cover the entire route, the same schedule. An observer will be assigned to each car to take note of all adjustments, repairs and replacements.

2—ROUTE.

The route of the endurance run commences at the club house, 262 Dartmouth street and proceeds to Providence, going to Worcester and from that point to Boston. The total distance is approximately 135 miles, all of which is to be covered in one day.

A route car will precede the contestants to distribute sheets to mark the route.

3—CLASSIFICATION OF ENTRANTS.

The cars will be limited to two classes, viz: Class A, stock chassis cars as per manufacturers' catalogue, with touring body of five passengers. The cars must be in stock condition as regards engine, transmission, axles and wheels, and must be capable of carrying the full complement of passengers and baggage.

Class B, stock chassis cars touring car type. The cars must be in stock condition as regards engine, transmission, axles and wheels, and must be capable of carrying the full complement of passengers and baggage.

The cars in either class receiving the prize in their class in the 1907 contest are not eligible to compete with the same car.

Every trophy if won must be won by the same car in three successive runs, and the trophy in each case shall be awarded a suitable inscription as the owner of the car receiving the trophy shall direct, to be borne upon the trophy itself at his own expense, same rules and conditions as in 1907.

4—ENTRIES.

Each entry for this contest must be accompanied by the entrance fee, $25. The time for receiving entries will expire on February 15 at 5 o'clock p. m. Entries are to be addressed to Alfred N. Boddington, secretary, 262 Dartmouth street, Boston. The committee reserves the right to refuse any entry and to return the entrance fee sent in connection therewith.

5—OBSERVERS.

Each contestant shall on the entry blank nominate a competent observer, who may be a member of any of the clubs of which the contestant is a member, or a person outside of the membership.

6—CONTROLS, FUEL AND STOPS, REPAIRS AND REPLACEMENTS.

Each observer shall keep a record on sheets of all stops made, whether for fuel, water, repairs or adjustments, and the time of each stop. The observer will be allowed to make such repairs or adjustments as he may deem necessary, but the time consumed in making such repairs or adjustments shall be deducted from the time between controls. Any part of the car may be replaced, but the part removed must be delivered to the observer at the control following the one at which the part was replaced. Any car which shall receive water or fuel from any source other than the tanks with which it is equipped at the start, except at the controls, shall be penalized. Any car which shall receive assistance of any kind in starting after it has come to a stop, except at the controls, shall be penalized. Any car which shall receive assistance of any kind in starting after it has come to a stop, except at the controls, shall be penalized.

7—OFFICIAL TIME OF THE CONTROLS.

8—ROUTE.

9—SCHEDULE.

10—OBSERVERS.

11—PENALTIES.

12—PROTESTS.

13—ROAD REGULATIONS.

14—DISQUALIFICATIONS.

15—RIGHTS.

16—PROTESTS.

17—ADDITIONAL RULES.

18—DISQUALIFICATIONS.

19—ROAD REGULATIONS.

20—RESPONSIBILITY OF ENTRANTS.

21—DISQUALIFICATION.

22—RIGHTS.

8—ADDITIONAL DUTIES OF OBSERVERS.

In addition to the above rules of the run it is which they are to be observed. It will be the duty of each observer to see that all cars which are in the run during the road, and whether the work being done upon them appears to be within the lines or not the machinery.

9—STARTS.

Numbers for the run will be issued in the order in which entries are received. The first car will start at 7 o'clock a. m. and the others will follow at intervals of one minute. Any car failing to start at the time set for it will be ready to start at the next minute.

10—SCHEDULE.

The committee will establish a time schedule for the run, allowing for the average speed of the cars in passing from each control to the next. The schedule will be published in the form of a table of distances and time allowances. Any car which has been late at any control shall have a penalization for the time elapsed between the time set for it and the time it arrives at the control. Any car which has been late at any control shall have a penalization for the time elapsed between the time set for it and the time it arrives at the control. Any car which has been late at any control shall have a penalization for the time elapsed between the time set for it and the time it arrives at the control.

11—OBSERVERS.

Each contestant shall on the entry blank nominate a competent observer, who may be a member of any of the clubs of which the contestant is a member, or a person outside of the membership. Each car will be required to carry an observer, who shall be appointed by the committee. The observer will be allowed to make such repairs or adjustments as he may deem necessary, but the time consumed in making such repairs or adjustments shall be deducted from the time between controls. Any part of the car may be replaced, but the part removed must be delivered to the observer at the control following the one at which the part was replaced. Any car which shall receive water or fuel from any source other than the tanks with which it is equipped at the start, except at the controls, shall be penalized. Any car which shall receive assistance of any kind in starting after it has come to a stop, except at the controls, shall be penalized.

12—PROTESTS.

Any protests must be made in writing and must be accompanied by a deposit of $25, which will be returned if the protest is sustained. Protests must be made within one hour after the arrival of the car protested against at the finish. Protests must be made in writing and must be accompanied by a deposit of $25, which will be returned if the protest is sustained. Protests must be made within one hour after the arrival of the car protested against at the finish.

13—ROAD REGULATIONS.

No car shall be [illegible] during the run. Any car passing another car shall do so on the right hand side. Any car passing another car shall do so on the right hand side.

14—DISQUALIFICATIONS.

Any participant in the run who shall be guilty of willful misrepresentation in connection with the run, or who shall violate any of the rules governing the run, shall be disqualified.

15—RIGHTS.

Any participant in the run who shall be guilty of willful misrepresentation in connection with the run, or who shall violate any of the rules governing the run, shall be disqualified.

16—PROTESTS.

Any protests must be made in writing and must be accompanied by a deposit of $25, which will be returned if the protest is sustained. Protests must be made within one hour after the arrival of the car protested against at the finish. Protests must be made in writing and must be accompanied by a deposit of $25, which will be returned if the protest is sustained. Protests must be made within one hour after the arrival of the car protested against at the finish.

17—ADDITIONAL RULES.

18—DISQUALIFICATIONS.

19—ROAD REGULATIONS.

20—RESPONSIBILITY OF ENTRANTS.

21—DISQUALIFICATION.

22—RIGHTS.

The committee reserves the right to refuse any entry and to return the entrance fee sent in connection therewith.

ALFRED N. BODDINGTON, Secretary.

A. E. ADAMS IN THE OLDSMOBILE ROADSTER

Fiat Co. Makes New Move

FORD CO. GETS BIG CONTRACT

GRAND PRIX ENTRIES

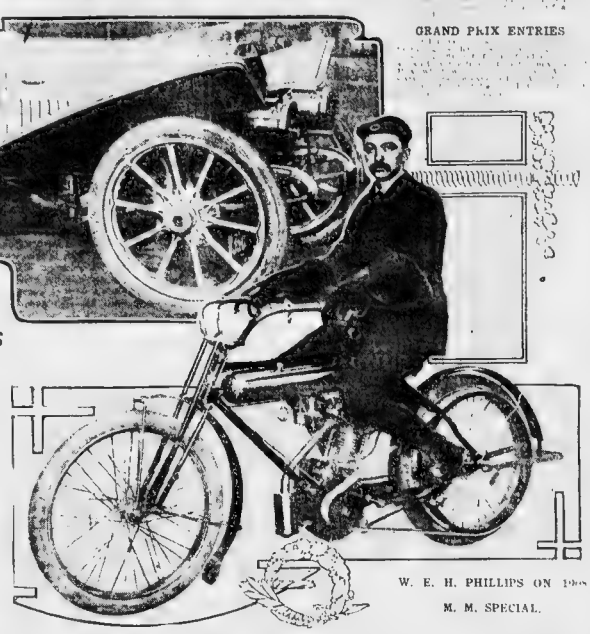

W. E. H. PHILLIPS ON [illegible]

M. M. SPECIAL.

More Auto Licenses from State Commissioners

The Boston Sunday American today publishes another installment of registration numbers already allotted to motor owners by the Massachusetts commissioner. It is [illegible]

[illegible]

AUTO REFORM IN CLEVELAND

The police of Cleveland have attempted to put an end to the [illegible] permitting automobiles to stand along the curbs in the streets of the [illegible] shopping district. This practice [illegible] and the result is [illegible] motorists that it has [illegible] with traffic. In spite of the [illegible] most of the streets [illegible] have had trouble in securing [illegible] many of the [illegible] wagons and other vehicles [illegible] Lately, while [illegible] to [illegible] pedestrians to [illegible] have been [illegible] in securing the [illegible] will now allow a car to [illegible] space for only a few minutes. Hitherto owners who have made [illegible] during their cars in the [illegible] have [illegible] stores are protesting against the order, and the women shoppers who drive their own electrics and wish to leave them outside stores where they [illegible]

CONVERSE ON AUTO LAW COMMITTEE

Atherton D. Converse of Winchendon, one of the enthusiastic leaders of the State has been added to the legislative committee of the Massachusetts State Automobile Association and will be in Boston on frequent intervals this winter for the purpose of conferring on the [illegible] what sort of legislation should and should not be passed.

Mr. Converse was a member of the House last year, where he was active in behalf of legislation desired by the association, and his selection will greatly strengthen the working quality of the committee this year.

A. A. A. TOUR.

The A. A. A. touring committee is to meet at Buffalo this month to discuss the runs and route for the most seldom tour [illegible]

FIAT CYCLONE AFTER RACES

[illegible]

FEDERAL MOTOR BILL.

[illegible]

Thomas Flyer Here After Hard Trip From Buffalo

[illegible]

NEW MARMONS AT PROVIDENCE SHOW

[illegible]

Continued on Page 46, Column 1.

THE MARMON

A Mechanical Masterpiece

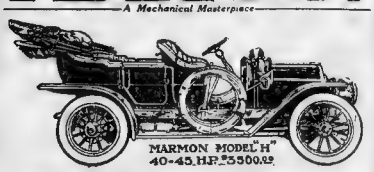

MARMON MODEL "H"
40-45 H.P. $3500.00

1908 Model H $3500. Air or Water Cooled

F. E. WING MOTOR CAR CO.,
12 Columbus Ave., Motor Mart, Boston, Mass.

Send for catalogue. Phone or call for demonstration, Ox. 1360

Made by Nordyke & Marmon Co., Indianapolis, Ind. Established 1851

Thomas

MOTOR CARS

NONE BETTER — FEW AS GOOD

Look What They Are Doing

When Roads Are Bad and Weather Is Cold

The 6-70 Thomas Flyer on January 23d, with regular touring equipment and 7 passengers, makes 161 miles per hour against a strong wind through 4 to 6 inches of soft snow

The 4-60 Thomas Flyer during the past week, against the worst road and weather conditions known in automobile touring, covers distance between Buffalo and Boston

The 4-40 Thomas Detroit starts on 3000 mile trip over roads of Ohio, Indiana, Wisconsin and Michigan with all gears in the transmission removed with exception of high speed. There is positively no slow speed, intermediate speed or reverse on this car

We are glad to Demonstrate in any Kind of Weather

The WHITTEN-GILMORE Co.
907 BOYLSTON ST.

Telephone Back Bay 576 for Demonstration Appointment.

FIAT

AUTOMOBILE COMPANY

Announcement

Monday, February 10, we will open our

NEW ENGLAND BRANCH

"The Aristocrat of Motor Cars"

PRICES FOR 1908

15 H. P. Shaft Drive 4-cyl. Chassis	$3500.00
25 H. P. Shaft Drive 4-cyl. Chassis	4500.00
40 H. P. Chain Drive 4-cyl. Chassis	5000.00
45 H. P. Chain Drive 6-cyl. Chassis	6000.00
60 H. P. Chain Drive 4-cyl. Runabout	7250.00

THIS MODEL IN RUNABOUT ONLY. KAISER CUP FORMULA

The above are TURIN FACTORY PRICES to which duties, freight and packing charges have been added

Touring Bodies. $1000 | Closed Bodies $1500

1908 FIAT Cars can only be purchased from us or our authorized agents in the U. S., Canada or Cuba

885 BOYLSTON STREET

SIMEON H. BAKER, New England Manager Telephone B. B. 419

Italy's Royal Explorer and Girl Who Has Won His Heart

Duke D'Abruzzi

Miss Katherine Elkins

WOULD ABRUZZI GIVE UP HOPE OF CROWN FOR AMERICAN HEIRESS?

Prince Who Might Some Day Be Italy's K[illegible] Loves Katherine Elk[illegible] 'Tis Said.

COMING AGAIN TO AMERICA

Would Have to Renounce All Right to T[illegible] If He Weds [illegible] Daughter.

FAMOUS ROYAL TRAVELLER

Attentions Paid Fair West Virginia Girl Now the Talk of All Society.

WASHINGTON, Feb. 8.—Prince Luigi Amadeo of Savoy-Aosta, Duke of Abruzzi, is returning to this country. This time no mission of State is his, nor does he come as a conqueror with a fleet of warships, such as attended his visit here last June.

Abruzzi, explorer, adventurer, one of the Farthest North dashers, mountain climber and possible heir to the throne of Italy, comes to America merely a lover [illegible], but a plain lover. Kath[illegible] Elkins, fair daughter of Senator Stephen B. Elkins of West Virginia, is the quest of the regal Knight Errant.

Will he wed the charming girl and give up his chances to the throne? How can he surmount the difficulties [illegible]?

[illegible] Washington, New York, Boston, Philadelphia and the society of a half other American cities are abuzz with excitement and speculation.

When the Duke was in America last June, the nation's guest as the official representative of Italy at the Jamestown Exposition, he was feted in New York, Boston, Newport, Philadelphia and in this city.

Prince a Prime Favorite

It was here he [illegible], he saw and was vanquished.

[illegible] the Duke was introduced to Miss Katherine Elkins, the accomplished [illegible] daughter of the West Virginia Senator [illegible] that he was impressed [illegible].

[illegible] so [illegible] to America [illegible] the Prince was a [illegible] met from [illegible] of the King of Italy [illegible] in this country, to the [illegible] the belles of New World society.

[illegible] Miss Elkins' presence [illegible] given [illegible] Abruzzi was present [illegible] not far [illegible] from the beautiful American girl. And she seemed to reciprocate his favor. Should the young crown Prince of Italy [illegible] Abruzzi would be heir apparent to the Italian sceptre.

The Throne a Barrier

No American girl could ascend the throne of Italy. Will Abruzzi renounce his title to gain the peerless American girl who would bring to him her father's millions.

The throne of Italy, the possibility that he might become heir to this lofty position [illegible] the [illegible] barrier to the Duke of Abruzzi's [illegible]. He must renounce [illegible] if he contracts [illegible] morganatic marriage with [illegible]. Would he do that? Would an American girl [illegible] even for a [illegible] of the [illegible]?

[illegible] Washington the heir presumptive to the throne of Italy was a frequent [illegible] stately [illegible] foreign and international [illegible].

Miss Elkins's social friends, and they [illegible] but none the less [illegible] whispered to each other about the marked preference the Duke showed for the West Virginia girl, so charming and accomplished, and, at the same time [illegible] to admit that she seemed to be [illegible] with the attentions of the handsome young Italian Prince who is but thirty-five.

Difficulties and Alternatives.

They knew how she had, many a time [illegible] met Abruzzi, spoken her [illegible] of [illegible] American [illegible] to foreigners of rank and title [illegible] that [illegible] brought Abruzzi to America once [illegible] the throne of Italy, his rank, his [illegible] only way [illegible] give [illegible] title [illegible] the young [illegible] these his chances for [illegible] like the [illegible] every man and [illegible] Abruzzi [illegible] Miss Elkins [illegible] watch, nothing more, nothing less.

Not a Fortune Hunter.

[illegible]

Well [illegible] it is for them to decide.

5,000 CALLED BACK TO BIG STEEL MILLS

Chicago, Feb. 8.—Five thousand idle men [illegible] at the mills of [illegible] Monday. The order to [illegible].

The African Negro

Has Beautiful Pearly Teeth, Clean, White and Perfect, Without a Flaw, Even in Old Age.

[illegible] Nature, His Digestion Is Perfect.

[illegible] Henry [illegible] much [illegible] Africa, in fact that [illegible] they [illegible] teeth, and [illegible] found that [illegible] had never [illegible] they were [illegible] care of the [illegible] into the [illegible] of the plainest [illegible] ever cooked [illegible] found, with but [illegible] and imperfect [illegible] civilized people is [illegible] the [illegible] food [illegible]

[illegible]

[illegible] and puts it [illegible]

[illegible] this due entirely [illegible] troubles.

If you are ill ask yourself if your [illegible] may not be caused by indigestion.

[illegible] to the cause of the whole [illegible] means to have perfect health.

You can use Stuart's Dyspepsia Tablets at any druggists', for they are as staple as any drug in the store. They are 50 cents per package.

Send us your name and address today and we will at once send you by mail a sample package, free. Address F. A. Stuart Co., 150 [illegible] Bldg., Marshall, Mich.

Problem That Faces the Duke of Abruzzi

THE PROBLEM: The throne of [illegible] an [illegible] spouse. Any marriage [illegible] would be accompanied by renunciation of the right of succession.

THE ROYAL LOVER: Prince Luigi Amadeo of Savoy-Aosta, Duke of Abruzzi [illegible] throne of Italy [illegible] the [illegible] Italian Navy [illegible] Farthest North [illegible] and the [illegible]

THE AMERICAN MAIDEN: Daughter of Senator [illegible] of West Virginia [illegible] of the [illegible] Senator Henry Gassaway Davis of West Virginia [illegible] beautiful, accomplished, [illegible] educated, an heiress eagerly sought by many wealthy American men.

HOT BOWLING RACE ON COLUMBIA ROAD

Keen Rivalry Among Teams Which Roll in Dorchester Alleys.

The [illegible] League, composed of [illegible] teams [illegible]

[illegible] Mason & Hamlin team [illegible] the [illegible] Club.

Following is a schedule for the remainder of the [illegible]:

February 18—Mason & Hamlin vs. Marshfield Club, Mohegan Club vs. St. Patrick's Total Abstinence and Literary Society.

Feb. [illegible]—Cottage Social Club vs. Star Club, Hersey Manufacturing Company vs. Poole Piano Company.

Feb. [illegible]—Marshfield Club vs. Cottage Social Club, Mohegan Club vs. Mason & [illegible].

[illegible] Star Club vs. Poole Piano [illegible] St. Patrick's Total Abstinence and Literary [illegible].

March [illegible]—Marshfield Club vs. Poole Piano, Mohegan Club vs. Poole Piano, Mohegan Club vs. Cottage Social Club.

March 4—Mason & Hamlin vs. St. Patrick's Total Abstinence and Literary Society, Star Club vs. Hersey Manufacturing Company.

The season will end on March 4, and the members of the league will later enjoy a banquet at the United States Hotel. On that occasion the winning team will be announced and the prizes awarded.

Wooed at 'Phone Switchboard, Wife Repents Runaway Match

MRS. THOMAS M. MORTON

MARRIED IN HASTE; COUPLE NOW PART

Thomas M. Morton and Bride, for Whom He Faced Disinheritance, Separate.

THOMAS MORTON

Marry in haste, repent at leisure, is the [illegible] Mrs. Mabel [illegible] Morton, a pretty [illegible] girl, formerly of Lynn, and her young husband, Thomas M. Morton, son of [illegible] Hills merchant, [illegible] to their sorrow.

Married [illegible] two years and a half, they have separated, the husband living with his people at No. [illegible] Washington street, and the wife on West New[illegible] according to her [illegible]

[illegible]

Married for [illegible] Morton [illegible] and [illegible] were [illegible] refused to [illegible] and even took [illegible] the [illegible] his way to [illegible] young couple, but [illegible] started on their [illegible]

[illegible] Morton was transferred [illegible] Electric Company, and [illegible] took a position with the [illegible] Telephone Company [illegible] seemed to have [illegible] happiness.

Mrs. Morton was still unmarried [illegible] friends [illegible]

[illegible] Mrs. Morton [illegible]

[illegible] young Morton [illegible] at the [illegible]

Later Mrs. Morton [illegible] with the New York, New Haven & Hartford Railroad. Mrs. Morton [illegible] address was [illegible] she was and [illegible] to effect [illegible] purpose.

Talks Over Phone to Wife

[illegible] trouble between [illegible] young Morton [illegible] "I know where she is [illegible] talking to her [illegible] over the telephone. [illegible] we are not living together just [illegible]

[illegible] ago Mrs. Morton [illegible] But, as time went on and [illegible]

HUB POLO TEAM WILL GO TO SPRINGFIELD

New Britain, Conn., Feb. 8.—Captain [illegible] Polo Team [illegible] that the game was to [illegible]

ASSESSOR MUST QUIT, SAYS MAYOR

Mayor Shea of Quincy has requested the resignation of [illegible] of the Board of Assessors [illegible]

[illegible]

TRIAL OF SPEAKER COLE TOMORROW

[illegible]

CALL [illegible] DOCKMEN STRIKE

Peru, Feb. 8—The strike of [illegible] of unloaded vessels [illegible] crowded with merchandise, and already has been a heavy loss to trade and a general rise in prices.

MacDONNELL'S 86 Tremont Street. GOOD GOODS. RIGHT PRICES.

WEDNESDAY MORNING AT 8.30 We place on sale 600 MacDonnell's NORUST CORSETS at the ridiculous price of

65c A Pair. Sizes 18 to 33. Immense Bargain.

[illegible] NORUST CORSETS [illegible]

No mail orders. No C. O. D's. None sent.

NEW STRIPED AND EMB. COLLARS, 25c

MUSLIN UNDERWEAR

Lots of bargains in [illegible] underwear [illegible]

$1.98

GENUINE HEATHERBLOOM PETTICOATS

Won't Quote the Price Here—But It's the Lowest in Boston

Special value in white and [illegible] sizes 32 to 50 [illegible] 98c Postage 7c. A good waist for little money

About 150 [illegible] waists, pretty [illegible] sizes 32 to 44, only $1.29 Postage 7c. [illegible] $2.00.

SPECIAL BLACK SILK WAISTS $3.98 Sizes 32 to 50

white or ecru, sizes 32 to 50, $3.98

$1.98 Sizes 32 to 50

SEE OUR NEW LINGERIE WAISTS $2.98 TO $8.50

FRIDAY SPECIALS EVERY — Whether We Advertise Them or Not

DOUBLE LEGAL STAMPS EVERY TUESDAY Full Book Redeemed $2.50 Mdse.

"The Lads Who Are Taking The Fleet Around"

Richard Barry, COSMOPOLITAN MAGAZINE'S special representative with the Atlantic fleet on its great voyage, and one of the most famous war correspondents of the Russo-Japanese war, compares very significantly the navies of the United States and Japan as to personnel, spirit, etc., etc.

In Midwinter

COSMOPOLITAN

Buy it now—Take it home

Part III—Main Section

Monday's Best Bargains in Boston's Busiest Department Stores and Complete Shoppers' Guide Will Be Found on the Home Page, Editorial Section.

Boston American

Part III—Main Section

Real Estate Opportunities That Tempt Investors of Moderate Means and Realty Transactions in Greater Boston During the Week—See Page 46.

BOSTON, SUNDAY, FEBRUARY 9, 1908

MAYOR CUTS NEARLY $2,000,000 FROM DEPARTMENTS' ESTIMATES.

"Economy" Figures Submitted by Chiefs Are Further Lowered by Pruning Knife.

MAY REDUCE THE TAX RATE

Budget to Be Held Back to Await Action of Legislature on Proposed Changes.

FIGURES GO TO COMMISSION

Report of City Auditor Shows Departments of 1907 Over an Appropriation

MAYOR HIBBARD [illegible] his pruning knife through the estimates for the current year made by the various departments and cut out $1,900,000. Last year the city budget carried a provision for the various departments outside of the water department which is said from most reliable sources to amount to $[illegible] mates of the various departments. Heads were [illegible] above the amount, but Mayor O'Connell cut them to that amount.

This year, however, Mayor Hibbard has not only scrutinized the department heads' estimates, but has also cut down the total of the appropriations [illegible] which includes the departments under the control of the Mayor, the county appropriations and the water department, by $[illegible] which includes the departments under the control of the Mayor, the county appropriations and the water department, by $12,700,000. Mayor Hibbard estimates that he will get $1,000,000 from the tax rate, if not more, leaving a tax rate considerably less than $25.50.

Some surprise was manifested last evening when one of the committee announced that Mayor Hibbard had cut down the appropriations $1,900,000 [illegible] ing here.

The Mayor will carry the estimates with [illegible] and will not ask for any [illegible] he does not think necessary. [illegible] before a public hearing is held [illegible] the Mayor has [illegible] the estimates [illegible] carefully [illegible]

Continued on Page 56, Column 2

BOSTON SUFFERS IN ICY GRIP OF NEW COLD WAVE; TWO DEAD.

[illegible] Mercury Far Down Into Zero Region.

COAST SWEPT BY GALE

[illegible] Forecaster Wood Believes Temperature Will Not Go Below Zero.

MESSENGER IS OVERCOME

[illegible] Boston Girl Succumbs to Cold While Delivering Telegram.

Daughter Idol of Ice King's Household

"I KNOW PA'LL BUY ME A DOLL," SAYS LITTLE MISS MORSE.

MORSE SAILS BACK TO UNRAVEL TANGLE

Financier, Cheerful, Catches New Steamer After Few Hours in Liverpool.

Special Cable to Sunday American

[illegible]

Says Stories Exaggerated

[illegible]

Found Frozen in Store

[illegible]

Captain of Many Vessels

[illegible]

Continued on Page 56, Column 2

"I'll Knows Everything"

[illegible]

Net Earnings Broke

[illegible]

Keep News from Girl

[illegible]

Sent Love in a Letter.

[illegible]

MORSE TO FIGHT FINANCIAL FOES

"Give Him a Chance," Says Schwab, Who Had Dealings With Dethroned King.

HINT AT NEW SCANDALS

[illegible]

Morse Angered by Suits

[illegible]

May Bare Former Frauds

[illegible]

Give Him a Chance," Says Schwab

[illegible]

"LABORING MEN MUST SUBMIT OR STARVE!" --MORGAN.

Financier Declines Fight Is Ripe for Colossal Battle Between Capital and Labor.

IS GLAD OF DEPRESSION

Tells Interviewer Present Crisis Will Teach Workers They "Can't Control Industry."

SLAP AT WASHINGTON

Says Cause of Recent Panic Included "Certain Attempts at Legislation."

NEW YORK, Feb. 9.—The World this morning prints an interview with J. P. Morgan, which was given yesterday by the banker to Alexander Hay, editor of the Paris Journal of Paris. Mr. Morgan lays down the proposition that [illegible] has just come when the great [illegible] must submit and labor [illegible] be sought out. He tells the [illegible] French newspaper man that the American has got to learn that he [illegible] entered industry, but must accept [illegible] that will make honest and profitable business possible.

He adds that as those ends of men [illegible] work it is better to [illegible] condition until they [illegible] that the powers as to prevent wage reductions. He is [illegible] depression is [illegible] capitalist [illegible] invest if [illegible]

Angry at Bank of France.

[illegible]

"Submit or starve!"

[illegible]

Starts Furnace and Hurries for Shave While Home Burns

[illegible]

The AMERICAN Still the ONLY Gainer

The week ending February 8th, 1908, shows the BOSTON AMERICAN the only one of Boston's four leading newspapers to make gains over the corresponding week of 1907. It is significant that the American gained more than 11,000 lines in local store advertising alone.

Here is the story in figures:

1st Boston American	IN LOCAL ADVERTISING ALONE	Gained	LINES 11,564
2nd Boston	ALL KINDS OF ADVERTISING	Lost	4,900
3rd Boston	ALL KINDS OF ADVERTISING	Lost	32,200
4th Boston	ALL KINDS OF ADVERTISING	Lost	39,060

Circulation that goes to the home pays the advertiser.
When you see advertising increasing you know it pays.
The American's increase is a story of home circulation.

WATCH THE TROLLEYS, TRAINS AND BOATS HOMEWARD BOUND

WHAT YOU WANT AND WHERE TO FIND IT

This Week's Special Ad Directory

Beds and Bedding PAGE
[illegible]

China and Crockery
[illegible]

Coats
Meyer Jonas Co. 27
J. A. Houston 27
Remnant Store 31

Corsets and Corset Covers.
Macdonald's 46

Curtains.
Houghton & Dutton 32
J. A. Houston 27

Dresses and Dress Goods
Remnant Store 31
Henry Siegel Co. 29
Henry Siegel Co. 29
J. A. Houston 27

Furniture. PAGE
[illegible]

Furs
[illegible]

Gloves.
J. A. Houston 27

Groceries.
Henry Siegel Co. 29
Houghton & Dutton 32
Lapierre Branch 24
Robert Rivers Co. 24

Hosiery.
Remnant Store 31
Henry Siegel Co. 29
J. A. Houston 27
MacDonnell's 46

Jewelry. PAGE
[illegible]

Novelties.
[illegible]

Petticoats.
Remnant Store 31
Macdonald's 46
J. A. Houston 27
Henry Siegel Co. 29

Skirts.
Remnant Store 31

Suits.
Wolf's 27
Meyer Jonas Co. 23
Henry Siegel Co. 29
J. A. Houston 27
Remnant Store 31

Shoes. PAGE
Wolf's 27
J. A. Houston 27
Houghton & Dutton 32

Underwear
J. A. Houston 27
Macdonald's 46
Henry Siegel Co. 29
Remnant Store 31

Upholstery.
Henry Siegel Co. 29
Houghton & Dutton 32

Waists.
Wolf's 27
Meyer Jonas Co. 23
J. A. Houston 27
MacDonnell's 46
Henry Siegel Co. 29
Remnant Store 31

AID MOTHER GOOSE IN CHARITY WORK

Mother Goose's Family Raises Funds for Poor Tots

APPEAL FOR FUNDS STIRS MAYOR'S IRE

THOUGHT IT A HOLD-UP

Object to Mayor's Cou

The Letter

MAYOR FURTHER PRUNES FORCES

Needlessly Employed in Many Departments Stated for Action.

SERVICE CORPORATIONS UNDER FIRE OF CITIZENS

Urge Finance Board to Inquire into City's Relations With Light and Car Companies.

Object to Tunnel Tolls

After Gas Companies

TOOK SEA TRIPS ON CITY'S BOAT?

Pauper Board Under Fire of Finance Board and Mayor Hibbard

ABSTAINERS MAKE CONVENTION PLANS

Executive Officers Soon to Meet to Select Place for Big Catholic Gathering

DOG ATTACKS AND BITES TWO BOYS

800 CLUB WOMEN APPLAUD SPEAKERS

CITY HALL NOTES

POSTAL CLERK GOES TO JAIL

SCOLLARD HOLDS POST FOR MONTH

CANADIANS FROWN ON JAP ALLIANCE

HEIR TO WEALTH KILLED

BLOCK REPEAL OF DAY OFF IN FIVE

PLAN RELIEF FOR MEMBERS OF UNION

Don't Neglect a Sore Throat

because slight throat or chest affections, if not checked at the beginning, often lead to serious consequences.

Sloan's Liniment

applied to outside of throat or chest, draws out all inflammation and relieves congestion. A few drops of Sloan's Liniment in a little warm water makes an excellent antiseptic gargle. For Croup, Asthma, Bronchitis, Swollen Tonsils, Pleurisy, and pains in the chest, Sloan's Liniment gives instant relief.

Price, 25c., 50c., and $1.00.

Dr. Earl S. Sloan, Boston, Mass.

Six days of good temper in every box of Cascarets. Six days when you feel at your best; no headache, no dullness. Are they worth ten cents?

The habit lies in the strong sort of food, and too much ... And in getting too little exercise.

While you do that, you must give the necessary help to the bowels in some other way.

Cascarets, better than anything else, supply the place of laxative foods and of exercise.

They do what right living would do. And they do it just as gently, just as naturally. They are vegetable.

You'll need them just as long as you live in-doors, and eat rich foods; and no longer.

Take them as you take food—when you need it. Carry a box in your pocket, and take one Cascaret at a time. That's better than to suffer and wait.

Cascarets are candy tablets. They are sold by all druggists, but never in bulk. Be sure you get the genuine, with CCC on every tablet. The price is 50c. 25c and

Ten Cents per Box

YES! These are "the boys"—the famous big-little men—in the great "Slim Jim" "Sawed Off" PUZZLE

Can you solve it—the great "Slim Jim"—"Sawed Off" Puzzle—the rebus of the plug hats?

CASH PRIZES

A PRIZE TO ALL

Furthermore, you may take part in this great contest without sending any money. Therefore mail your solution today.

So forward your answer at once—now—so that your reply will be received in time to be considered in the award of the prizes. Address:

THE FIVE LITTLE MEN PUZZLE,

Dept. 12, 12-55 Rose St., New York City.

Noddle Island Wits and Others--By Moynahan

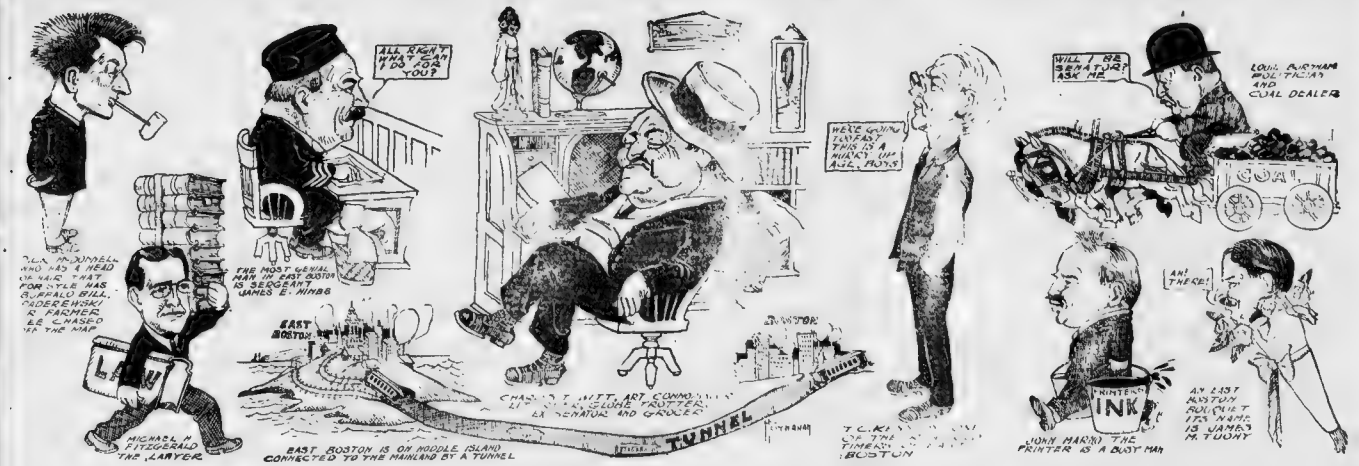
ALL RIGHT WHAT CAN I DO FOR YOU?
THE MOST GENIAL MAN IN EAST BOSTON IS SERGEANT JAMES E. HINES
EAST BOSTON
BOSTON
CHARLES T. HITT, ART COMMISSION, LITTLE GLOBE TROTTER, EX-SENATOR AND GROCER
TUNNEL
WE'RE GOING TO REST THIS A MINUTE OUR ASS. MGRS.
T. C. KANE, CITY EDITOR OF THE TIMES, BOSTON
WILL I BE SENATOR? ASK ME
LOUIS MOYNAHAN POLITICIAN AND COAL DEALER
COAL
PRINTERS INK
AH! THERE!
AT LAST BOSTON KNOWS IT'S NAME IS JAMES M. TOOMY
MICHAEL H. FITZGERALD THE LAWYER
EAST BOSTON IS ON NODDLE ISLAND CONNECTED TO THE MAINLAND BY A TUNNEL
JOHN MARO THE PRINTER IS A BUSY MAN

MOYNAHAN, OUT SKETCHING, FINDS WIT IN EAST BOSTON

On Neighborhood Prowl, Discovers Many Newsy Facts About Noddle Islanders.

One of the Veterans

Nay, Nay

Tells Her Story

Had Three Doctors.

DOG'S OWNER SUED BY BITTEN CHILD

Ten-Year-Old Somerville Maid Wants $5,000 for Injuries, Mrs.

Little Girl Victim of Dog Bite Sues Owner for $5,000 Damages

BRIDGET TERESA MARNEY

PAINTERS DIVIDED OVER ABOLISHING SICK BENEFIT

Craftsmen Debating What Action Will be Most Advisable in Amending Constitution.

350 in Musicians' Band.

MEETINGS TO DAY.

LABOR NOTES

MEN WITH WOODEN LEG O. K. ON JURY

O'Neil Tells Police to Use Judgment in Deciding Fitness of Men Drawn.

INDICT PUBLISHER AND POSTAL CLERK

Government Declares Sawyer Publishing Company of Postal Privileges.

STUDIES IN PRISON BOON TO HAYWOOD

Mine Leader Tells Socialists at Reception How He Mastered Blackstone.

EVENTS OF WEEK IN M. C. O. F. PROGRAM

Rev. M. A. O'Kane, S. J., Addresses Knights of St. Rose Tonight Afternoon.

ASK GYMNASIUM IN OLD SCHOOLHOUSE

Ward 17 Business Men Want Abandoned Structure Utilized for Children.

THREW PRISONER ON HOT STOVE IN FIGHT

HARGIS PRAYS AT BIER OF FATHER

VIRGINIA WOMAN IS DEAD AT AGE OF 120

FINDS WATCH IN THE STOMACH OF A STEER

BREAKS HER LEG IN SIDESTEPPING KISS

SOCIAL EVENTS

SPECIAL NOTICE.

TAKEN AT NIGHT

Two coughs, colds, and chills, fastening themselves at the purest and best of nature's structures, and always branching on years by stander, or parlor dancer and sleight of hand performer. One Trade Mark on the wrapper, when you buy.

HOSTETTER'S CELEBRATED STOMACH BITTERS

If you are looking for a medicine that has thoroughly proven its ability to cure, **get a bottle of the Bitters. For 54 years** it has been **curing Headache, Heartburn, Insomnia, Indigestion, Liver Troubles, Costiveness, Colds, Grippe, and Malaria, Fever and Ague. Try it.**

MILLIONS IN HUB BUILDING BOOM

Contracts and Plans for Big City Structures Indicate Record Work.

By the Investigator.

Real estate transactions in and around Boston continue to show a strong and healthy demand for ... property. [illegible]

Millions for Building

[illegible]

Record Year Expected

The New Museum of Fine Arts on the ... [illegible]

Good Bargains on Market

[illegible]

Winter Shore Homes

[illegible]

Five Rare Bargains for Suburban Home Seekers

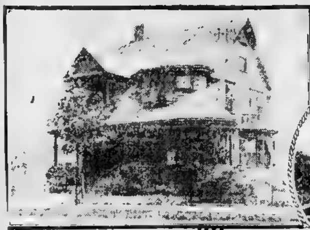

ARLINGTON — 9 ROOMS — $5000

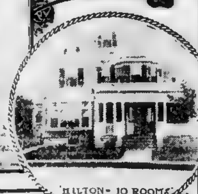

MILTON — 10 ROOMS — $5,000

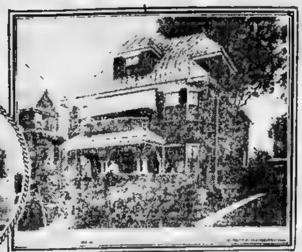

... 2 FAMILY HOUSE — 14 Rooms — $6500

7 Rooms — Steam Heat, etc., $1300

NORTH WILMINGTON — 9 Rooms — $4000

SUBURBAN PROPERTY ACTIVE IN WEEK'S REALTY MARKET

[illegible] for several weeks characterized operations. The public is interested in realty now as it has not been for a long time.

As an illustration of ... profits possible by shrewd buyers one sale made by the Edward T. Harrington ... last week ... the Harrington firm to dispose of ... for $8,500. He was offered $15,000 for the entire lot but refused to pass ...

A peculiarity of the transactions last week was that many deals were ... lots for building purposes and not for speculation.

South End

[illegible] ... Union Park street ... the latter taxed for $9,500.

Back Bay

[illegible]

Dorchester

The Edward T. Harrington Company reports the sale of two lots of land on Pleasant street, containing 6,300 square feet, near the corner of Sawyer avenue. [illegible] ... will erect two three-family ... The purchaser is W. H. Harlow. ... The taxed value is $4,400, of which $900 is on the 2,340 square feet of land. ... a taxed value of $4,100.

Roxbury

Warren F. Freeman reports the sale of a building lot on Weld street at the junction of ... Highland Station, West Roxbury, containing about 5,000 square feet, for ... of Roxbury. ... The taxed value is $4,000, of which $2,100 ... is assessed for sixty cents per square foot.

Two brick houses, one No. 23 and the other No. 27 ... park, between ... streets, owned by Mary J. Sullivan, have been conveyed to John ...

Malden.

The Edward T. Harrington Company has sold for ... Magnolia street ... on a valuation of $... is on the land and ... of Milton ...

The Edward T. Harrington Company reports that deeds have gone to record ... assessed on a valuation of $3,000. ... estate and was conveyed to A. Bloomberg.

Arlington.

Through the office of the Edward T. Harrington Company ... 4,200 square feet of land ... on Park Avenue ... Church Hill Park, Arlington Heights, have been sold to ... The grantor was ...

Winthrop.

... T. Harrington Company ... R. Rice, of Quincy ... Cliff avenue, containing 7,000 square feet, assessed on a valuation of $1,000, being one of the lots belonging to the Winthrop Shore Land Company. The purchaser is Henry R. Loomis of Winthrop, who will build a ten-room house.

Newton.

Warren F. Freeman reports the sale of ... square feet of land, all taxed for $4,100 ... papers are passed.

Out-of-Town Sales.

... Bradshaw Company, Farm Agency, has sold for W. ... Kendrick ... stock and dairy farm on the main road in the town of Heath, Franklin County ... acres of land, 100 fruit trees ... orchard setting 500 buckets ...

[illegible]

Join Real Estate Exchange

[illegible]

AUTOISTS EAGER TO GET THEIR NEW LICENSES

Many More Are Registered by State Highway Commissioners.

Continued from Page 41.

[illegible]

DEATH NOTICES.

50 cents

[illegible]

DEATH NOTICES.

50 cents

[illegible]

DEATH NOTICES.

50 cents

LEWIS—In Dorchester, Feb. 7, Mary A. ... [illegible]

FLOWERS

Artistic Floral Designs and Decorations
CHOICE HOUSE PLANTS
J. NEWMAN & SONS, Corp'n.
24 TREMONT STREET,
Established 1870.

MACHINERY AND TOOLS.

Set solid, 12½c. per line, displayed, 20c. per line.

[illegible]

DIAMONDS AND JEWELRY.

Set solid, 12½c. per line, displayed, 20c. per line.

[illegible]

CARPET CLEANING.

Set solid, 12½c. per line, displayed, 20c. per line.

... J. NAGLE, carpet cleaning and ... Tel. ...

Advertise Your Wants
—IN THE—
BOSTON AMERICAN
And Get Results.

POULTRY, PIGEONS, ETC.

Set solid, 12½c. per line, displayed, 20c. per line.

[illegible]

PENSIONS.

Set solid, 12½c. per line, displayed, 20c. per line.

ADDITIONAL U. S. BOUNTY. [illegible]

STOVES.

Set solid, 12½c. per line, displayed, 20c. per line.

[illegible]

STORAGE.

Set solid, 12½c. per line, displayed, 20c. per line.

[illegible]

SEWING MACHINES.

Set solid, 12½c. per line, displayed, 20c. per line.

IMPROVED SINGER, perfect order, attachments, $5 ... $50 SINGER, ... as new, for $5, at 36 Warren st., Rox. ...

BILLIARDS AND POOL.

Set solid, 12½c. per line, displayed, 20c. per line.

Brunswick-Balke-Collender Co. [illegible]

BOWLING ALLEYS ON EASY PAYMENTS. Send for free catalogue.

FOR SALE.

Set solid, 12½c. per line, displayed, 20c. per line.

[illegible]

PATENTS.

Set solid, 12½c. per line, displayed, 20c. per line.

PATENTS SECURED [illegible] ... WATSON E. COLEMAN, patent lawyer, Washington, D. C.

DETECTIVES.

Set solid, 15c. per line; displayed, 20c. per line.

DETECTIVE AGENCY and Merchants' Secret Service ... reliable experts only employed ... phones. ... 100 Boylston st., Boston.

MISCELLANEOUS.

Set solid, 12½c. per line; displayed, 20c. per line.

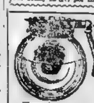

FREE

This Light

[illegible]

TRAVEL AND TRANSPORTATION.

Set solid, 10c. per line, displayed, 20c. per line.

JOY LINE $1.75 to NEW YORK

Via Train and Boat

EVERY WEEK DAY

TICKET OFFICE 214 WASHINGTON ST. PHONE 2334 MAIN.

MEDICAL.

Set solid, 20c. per line, displayed, 20c. per line.

Electro Mechanical Vibratory TREATMENT for scalp and general stimulation. MRS. C. BEAUPONT, 590 Massachusetts av.

REAL ESTATE

Set solid, 12½c. per line; displayed, 20c. per line.

JOSIAH F. PRESCOTT.

[illegible] farm in the [illegible] JOSIAH F. PRESCOTT, 209 Washington st.

STOCK farm [illegible] $3,000, 2½ [illegible] 19 miles [illegible] $1,800, ½ cash. JOSIAH F. PRESCOTT, 209 Washington st.

VILLAGE [illegible] $800 on main st. and car line [illegible] JOSIAH F. PRESCOTT, 209 Washington st.

18 MILES TO BOSTON, POULTRY AND GARDENING. [illegible] JOSIAH F. PRESCOTT, 209 Washington st.

GENERAL COUNTRY STORE, POSTOFFICE AND PHONE pay station, in healthful southern N. H. town, $2,500 income yearly in add. to P. O. and phone, large, clean stock of general merchandise, 2 horses, single and double, market and road wagons, harnesses and all store fixtures, long established trade, nominal rent, price for entire property $2,800. JOSIAH F. PRESCOTT, 209 Washington st.

ESTIMATED 300 M PINE TIMBER ON THE OLD homestead of 85 acres, on high elevation, ½ mile from R. R. and village, between Worcester and Gardner, smooth, productive land nicely watered and fenced, large fruit orchard, old style cottage and L, 10 finished rooms, stable 70x26, buildings recently put in thorough order, non-resident owner offers bargain at $2,000, ½ cash. JOSIAH F. PRESCOTT, 209 Washington st.

150 QT. RETAIL MILK ROUTE AT 8 cts. a qt., 22 high-grade cows, 3 horses, poultry, swine, gasoline engine, corn harvester, manure spreader, mow machine, rake and tedder, farm, market and road wagons and full line of high-grade farm tools, 227 acres, close to hustling town of 20,000 people, hour west of Boston, 60 acres in clean mowing, 100 pasture, bal. wood, estimated 1,000 cords merchantable hardwood, large amount fruit, buildings in fine condition, consisting of house, 10 rooms and bath, shaded by century elms, also tenement house, now rented, stock barn 40x80, horse stable 40x30, A1 cellars, 140-ton silo, milkhouse, ice, carriage and poultry buildings; entire property $11,000, easy terms, might exchange for Boston or suburban income property. JOSIAH F. PRESCOTT, 209 Washington st.

$75 COW, 70 POULTRY, HAY, FODDER AND all farming tools, 30 acres, on trolley line, nickel fare to city of about 40,000, hour from Boston; 23 acres grass, tillage and pasture, 7 in wood, extra good soil, great variety of fruit and berries, cottage and L, 7 rooms, p. and h. water in house, wood and storage bldg., connecting stable, several stalls, 2 poultry houses, all in repair, only $1,350, 1/3 cash. JOSIAH F. PRESCOTT, 209 Washington st.

JUST OUTSIDE CITY OF 40,000 HOUR south of Boston, 153 acres, 40 in smooth mowing, balance pasture, wood, timber and cranberry meadow, estimated 800 cords merchantable oak and maple, 150 m. cedar, 25 acres suitable for cranberry bog, live stream, quick flowing dam built, spring water at buildings, large apple orchard, 2-story, 10-room house, p. and h., 64 ft. stock barn with concrete cellar, wagon house, several henneries, brooder and incubator bldgs.; price $3,500, inc. live stock, farm mchy., wagons and farm tools. A hustling wide-awake fellow can coin money on this farm. JOSIAH F. PRESCOTT, 209 Washington st.

$1500 OFFERED FOR STANDING TIMBER ON 90-ACRE farm, between Worcester and Gardner, [illegible] village, feeding 12 cows and [illegible] machine work, 100 good fruit trees, 8-room dwelling, shaded by large trees, 75 foot stock barn and the usual outbuildings, roofs all re-shingled within last 3 years and in thorough order, main road, near school and neighbors; a genuine bargain at $2,500, 2/3 cash. JOSIAH F. PRESCOTT, 209 Washington st.

FARM WANTED—Customer waiting who has income property paying 10 per cent. on investment, to exchange for good farm within 50 miles of Boston. [illegible] BAKER with JOSIAH F. PRESCOTT, 209 Washington st.

RUSH & CO.

What Are Your Requirements

FOR A HOME. Write us or call; we may have just what you want; always pleased to answer questions any time. RUSH & CO.

WHO WANTS THIS. A 9-room single house, furnace, hot and cold water, new set range and soap stone tubs, hard wood floors in dining room and hall, 8 closets, dry cellar, shade tree in yard; facing sun, fine location, quiet neighbors, near two car lines, first-class condition, etc., for $3300, $400 down; worth $3,800. RUSH & CO., 1752 Dorchester av.

PALMER & WHITEHOUSE.

GREENWOOD—$3,200, 7 rooms, 2 attics, 9,000 ft. land, all conveniences, near steam and elec., easy terms.

GREENWOOD—$3,000, 2-family house, 11 rooms, rents $30 month, 5,000 ft. land, easy terms.

DORCHESTER—3-family house, $7,200, rents $43 month. PALMER & WHITEHOUSE, 101 Tremont st.; tel. 1207-4 Main.

HOUGH'S NECK LOTS.

NEAR the seashore, from 3 to 5 cents a foot; $5 down and $1 per week; now is the time to buy where land is sure to double in value in a short time; the best of family beaches, being so near to Boston (only 10c. fare); take the money you would have to pay to hire a cottage and build one of your own. DUNHAM, 7 Water st., room 710.

PRETTY 8-room house, new, only $25. L. E. WRIGHT, 26 Fifield st., Dorchester. Tel.

CLOTHING.

Set solid, 12½c. per line; displayed, 20c. per line.

RADICAL REDUCTIONS to make more room—Men's slightly worn clothing, made by leading tailors; students' clothes, suits from $3 up; Fall and Winter overcoats from $1.75 up; coats from $1 up; pants from 75c. up. MARKS & CRESTER, 80 Dudley st., Rox., near terminal; tel. 1099-2 Rox.; open evenings until 9, Saturdays until 11.

LADY'S SUIT, [illegible] gold watch [illegible] $14.50. Tel. 1372-1. 26 Fifield st., Dor.

SLIGHTLY used ball, party and street dresses, opera coat and furs, $3 up, for sale or let. MRS. DE GROOT, 195 Pleasant st., Boston.

LADIES' and gents' slightly worn clothing, low prices. 7 Church, near Castle st.

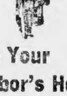

I Sold Your Neighbor's House Last Week

He had been trying a long time to dispose of it without success. A friend whose house I had sold told him about me, and he called on me. I sold it for him in two days at very small cost. I will sell yours, no matter where situated, what the size or price, some one wants just such a house. I can find the party for you because I go into more than 300,000 homes, where I offer it for sale.

I Am a Boston American Real Estate Ad. Try Me, at

80 SUMMER ST.

—OR—

264 WASHINGTON ST.

(See Premium Offer to Sunday Advertisers)

EDWARD T. HARRINGTON CO.

293 Washington St., Cor. School

POULTRY PLANT.

MOST COMPLETE UP-TO-DATE PLANT in New England [illegible] $2,000 [illegible] 11 rooms [illegible] price $1,750 [illegible] EDWARD T. HARRINGTON CO., 293 Washington st.

IN OLD CONCORD

VILLAGE PLACE, 10-room house, all modern improvements, large stable, plenty carriage room, about ¾ acre land, fruits enough for home use; one of the best [illegible] in this good old town; price $5,500. EDWARD T. HARRINGTON CO.

NEWTON SQ. FARE.

COTTAGE, 7 rooms, bath, laundry, furnace, gas, front piazza, 6,500 ft. land, high elevation, very extensive view, fruit, [illegible]; terms to suit. EDWARD T. HARRINGTON CO.

Laboring Man's Opportunity.

HOUSE, 18 rooms, fitted for three families, [illegible] 3 minutes from electrics, 10 from [illegible] square, high land, house [illegible] shingled and painted, price $1,100, terms to suit. EDWARD T. HARRINGTON CO., 293 Washington st.

House in Somerville $1,250.

COTTAGE, 8 rooms, near Magoun sq., in good repair inside and out, easy terms. EDWARD T. HARRINGTON CO., 293 Washington st.

"Farms and Homes in Massachusetts."

IS THE TITLE of a large illustrated catalogue describing farms and suburban homes suitable for the Boston business man commuting daily; great variety in size and price throughout many different towns; just out; copy mailed free. Dept. 50, E. A. STROUT CO., 88 Broad st., Boston.

MONEY TO LOAN.

Set solid, 12½c. per line; displayed, 20c. per line.

The City Loan Co.

For Five Years Has Advertised

Loans Made While You Wait

NO DELAY

And we keep our word. We never advertise an impossibility.

We make loans within five minutes or not at all. We charge nothing for applications and we lend any employee.

Loans made in any town within 25 miles of Boston by mail.

CITY LOAN CO. THE EMPLOYEES BANK

406 Washington Street

NEAR SUMMER

P. S.—The size of your salary makes no difference; we trust to your honor.

Patronage of Ladies Asked

Half Per Cent a Month

Is all the interest we charge—absolutely the lowest rate charged on Furniture or Piano Loans by any money-lender anywhere. If you must borrow money, your American common sense will bring you here. When you get money from us $10 costs 5c. a month; $25 costs 12½c. a month; $50 costs 25c. a month. A $50 accommodation, repaid $1 a week, will cost you $1.50 for the year, absolutely nothing more for anything, if you keep your agreement. If you don't keep it, the cost will be more—but even then, far, far less, than if you borrow money from the high price money-lenders, and it cannot, under any circumstances, cost you any more than if you borrow elsewhere at legal rates. We loan on Furniture or Pianos. We charge only half per cent a month interest. All others charge two to forty times as much interest or discount. We charge nothing for "expense." Four others charge $2, $3, $5 or $10 for "expense." Four private offices, insuring privacy. Our customers make all payments at a bank—saving embarrassment of going to a Loan Office weekly. We serve more customers and serve worthy borrowers far better, than any other money-lender in Massachusetts. May we serve you? Hours: 8.30 A.M. to 6.30 P.M. Wed. and Sat. till Nine P.M. BANKERS LOAN COMPANY, 15 Court Sq., Boston. 44 Front St., Worcester.

Do You Want Money

IN 5 MINUTES after identification? I loan corporation employes any amount from $10.00 up. This office has been making salary loans for 21 years, the oldest in Boston. Do not attempt to start an account with me unless you are in a financial position to meet your note when due.

ALLAN A. HOOKER

Room 6 178 Washington St.

STRICTLY LEGAL LOANS

We Do What We Advertise to Do

WE LEND on home and office furniture, stores, pianos, automobiles, stocks, life policies and any salable personal property. You are careful in business to get the best value for your money. Why not borrow with some care? We offer advantages not to be had elsewhere. Promptness, legal rates, all business is confidential, payments made to suit your convenience, receipt and statements given. It is a legal business, we do it legally. What we tell you is what we do. Loans on approved life policies, bonds on all personalty.

Dexter Loan Co., 47 Court st., room 39

BEWARE!

Why pay exorbitant rates of interest to loan companies if you are in financial difficulties? Why not call and consult the man who knows and gives good, sound advice on Stocks, Bonds, Real Estate and Financial Matters of all kinds at extremely low cost?

BANKERS INVESTMENT CO., 73 Tremont St.

THERE IS NO REASON

WHY an individual should not borrow money in case of need, and

THERE IS NO REASON

in borrowing when no need exists. Governments, States, municipalities, firms and corporations borrow in times of need. Our customers come to us when funds are needed beyond their ability to raise in other ways. Our advice is often of value. We aim to help, not to hinder, and in ten years of business we have never knowingly made a loan the payment of which would work a hardship to the borrower. MUTUAL LOAN COMPANY, 7 Water st.; rooms 309, 310, 311.

HUB LOAN CO. Inc.

43 Tremont St., Rooms 1 to 12

Money Loaned Reliable People. Any Amount, on FURNITURE, PIANOS, TEAMS, LIFE INSURANCE, SALARIES, NOTES. At Lowest Rates. Private Offices.

COLONIAL LOAN CO.

Is the best and only place in Boston for salaried people to borrow money. 45 Milk st., room 604.

ATLAS INVESTMENT CO.

203 WASHINGTON ST.
LOANS MADE TO SALARIED PEOPLE.

LOANS at one hour's notice on furniture and pianos; if you are behind in your payments on mortgage or lease, we will pay it off and advance more money; payments may be made of $1 or more on principal, which will reduce the interest. SCHOOL STREET LOAN CO., 28 School st.

FARMS

BORDERS BEAUTIFUL LAKE, fine boating and fishing; old landmark, house in good condition, barn and outbuildings, fruit, never-failing spring water, good scenery, 100 acres land, well divided, price only $1,000, 30 miles out. E. G. BRADSHAW CO., 101 Tremont st., Boston, Mass.

GENTLEMAN'S COUNTRY HOME, 12 miles out, fitted with every modern convenience, house, 8 large rooms, barn, stable and auto garage, 1 minute to electrics, 6 mins. to depot, schools and churches, 2 acres nice land, price only $3,800. E. G. BRADSHAW CO.

$1,600, $300 DOWN, 16 acres, cozy house, [illegible] barn 20x40, 2 henhouses, [illegible] 200 cords wood [illegible] 12 apple trees, look this over. E. G. BRADSHAW CO.

ELECTRICS pass village house, 4 acres good house, barn 22x40, henhouse, wire cages, woodshed and carriage house, plenty fruit [illegible] $1,700, $500 cash. E. G. BRADSHAW CO.

SOUTHERN N. H., 35 acres, good set buildings, $1,650, [illegible] large barn [illegible] 100 apple trees, $1,500 [illegible] outbuildings, plenty wood [illegible] good fruit, $1,200, $500 down. E. G. BRADSHAW CO. [illegible] large barn, orchard [illegible] 30 acres, 9-room colonial house, barn [illegible] good outbuildings [illegible] good fruit, $1,200, $500 down. E. G. BRADSHAW CO.

TWO MILLION FEET [illegible] spruce and hemlock, 1,000 apple trees, 200 pear, 100 plum and cherry [illegible] 300 acres land, cutting 50 tons hay, 3 miles to R. R., 12-room house, 2 barns, stock and tool sheds, wood and henhouses, all in good condition; personally examined and guaranteed as represented in every way, located in Western Mass. E. G. BRADSHAW CO.

Strout's Business Chances

IS the title of a big [illegible] catalogue just out, describing 85 money-making opportunities in stores, hardware, drugs, [illegible] bakery, laundry, [illegible] mills, hotels, etc.; copy mailed free. E. A. STROUT CO., 88 Broad st., Boston, Mass.

LAND WANTED

TRACTS, 10 to 40 acres, [illegible] N. E. [illegible] near electrics [illegible] full particulars to P. O. box 2687, Boston.

PELKEY-WALLACE CO.

PADDOCK BLDG. [illegible]

READING. Five [illegible] farm of 21 acres, 15 [illegible] pine timber [illegible] apple trees, 125 [illegible] berries ½ acre [illegible] last year, 9-room [illegible] cows, 2 horses [illegible] house 100 ft. long [illegible] tools, carpenter's [illegible] of 4 cows, 1 horse [illegible] wagons, etc., electric [illegible] 2 lines trolleys [illegible] from Boston, price [illegible] at 5 per cent. PELKEY-WALLACE CO., 101 Tremont st.

SOUTHERN N. H. [illegible] looking beautiful [illegible] mile of station [illegible] time, 500 cords hardwood [illegible] newly remodeled [illegible] piazza and lawn, large [illegible] 3 large orchards [illegible] in house and barn [illegible] lake, with farm [illegible] tools; price for [illegible] $1,200 cash [illegible] PELKEY-WALLACE CO., 101 Tremont st.

$1,800, $200 CASH [illegible] farm house of 6 rooms [illegible] water, house [illegible] buildings [illegible] 12 acres [illegible] to station [illegible] vegetable farm [illegible] higher in spring. PELKEY-WALLACE CO., 101 Tremont st.

DORCHESTER

BARGAINS. New [illegible] house, 8 rooms and bath [illegible] $2,700 [illegible] single house, 8 rooms and bath [illegible] $3,200 [illegible] MUTUAL REAL ESTATE CO., 584 Columbia road, Uphams Corner.

BRICK HOUSE [illegible] $3,500 [illegible] MUTUAL REAL ESTATE

NEW 2-family house [illegible] $7,000 [illegible] MUTUAL REAL ESTATE CO., 584 Columbia road, Uphams Corner.

REVERE—$2,500.

2-FAMILY HOUSE, 9 rooms and bath, 5,000 sq. ft. land, $300 down and $10 a month. C. F. JENNINGS, 1028 Old South Bldg.

EVERETT—$2,250 ! ! !

7-ROOM house with bath and 3,500 square feet of land, near schools, stores and electric cars, $250 down and balance as rent. C. F. JENNINGS, 1028 Old South Bldg.

MEDFORD.

WIDOW lives in California and must sell her house before she returns, 9 rooms, all improvements, in perfect repair [illegible] C. F. JENNINGS, 1028 Old South Bldg.

WOLLASTON

$2,500 7-ROOM house [illegible] furnace [illegible] C. F. JENNINGS, 1028 Old South Bldg.

LET THE BANKS BUST.

THE MAN who has 10 [illegible] to be independent [illegible] on his land, and no [illegible] that is the only way to [illegible] financial pirates and the money [illegible] people's money to keep the [illegible] acres, $100, $2 down, $1 week. BARTLETT, 80 Court st.

$750, $10 down, $10 month, 4-room house, 10 miles out, 10c. fare. BARTLETT, 80 Court st.

$800, $5 down, $5 month, lot in Boston, close. BARTLETT, 80 Court st.

$200, $5 down, $5 month, So. Boston lot close to parkway. BARTLETT, 80 Court.

6000 Money-Making Farms For Sale

[illegible] LIST 19, the largest illustrated catalogue of farm bargains, with reliable information [illegible] R. R. fare, mailed FREE. Dept. [illegible] E. A. STROUT CO., 204 Washington st., Boston, Mass.

$1,800, SMALL SUM DOWN [illegible] stable, Winchester Highlands [illegible] 584 Pemberton Bldg.

Henry W. Savage

7 PEMBERTON SQUARE, BOSTON.

ELECTRICS PASS THIS 4-ACRE ESTATE [illegible] $2,000, easy terms [illegible] Milton [illegible] JOHN H. CUNNIFF. Particulars of HENRY W. SAVAGE, 7 Pemberton square.

READING, MASS. [illegible] A. M. ALLEN [illegible] $2,800 [illegible] HENRY W. SAVAGE, 7 Pemberton sq.

40 ACRES [illegible] good cellar [illegible] 70x12 and 20x12 [illegible] HENRY W. SAVAGE, 7 Pemberton square.

WALPOLE, 12 min. to sta., 25 acres land [illegible] house, ideal poultry farm, $2,000. [illegible] HOWARD, Walpole, Mass. HENRY W. SAVAGE, 7 Pemberton square.

DORCHESTER BARGAIN. TWO-FAMILY HOUSE, 12 rooms, 2 baths, 2 furnaces, open plumbing, hardwood floors, gas and electric lights, mortgage $5,800, assessed $8,800, cost $10,000, best offer above mortgage value will take this beautiful property. HENRY W. SAVAGE.

$200 DOWN, BALANCE RENT. WILL BUY this magnificent house and stable, over 8,000 ft. land, hardwood floors, open plumbing, new furnace, greatest bargain ever offered in Dorchester. HENRY W. SAVAGE, 7 Pemberton sq.

MELROSE. House, 9 rooms, all improvements, [illegible] land, strawberry bed [illegible] price $2,500 [illegible] photo. HENRY W. SAVAGE, 7 Pemberton square.

MONEY TO LOAN.

ON 1ST AND 2D MORTGAGES, quick, reliable service; we also buy or loan on undivided real estate, interest in unsettled estates, legacies, etc.; don't sacrifice your interest, see us first; no delays.

HENRY W. SAVAGE, 7 Pemberton Square

BRECKS' REAL ESTATE AGENCY

51 & 52 NORTH MARKET ST., BOSTON.
CONNECTED WITH THEIR SEED STORE AND AGRICULTURAL WAREHOUSE, ESTABLISHED 1822.

DORCHESTER BARGAIN, $500 down, [illegible] family house [illegible] 9 large rooms, reception hall, all improvements, bath, open plumbing, [illegible] mantel, open fireplace, hardwood floors, house has just been put in fine repair; price $3,800. BRECK'S REAL ESTATE AGENCY, 51 and 52 No. Market st.

EXTRA GOOD POULTRY AND SMALL FRUIT FARM in good town, well located, [illegible] acres good land [illegible] new buildings, 2½-story house, 9 rooms, fine barn 20x25, price reduced to $2,600, easy terms, see photographs. BRECK'S REAL ESTATE AGENCY, 51 and 52 No. Market st.

MILK SELLS AT DOOR, 40 cents a can, high-grade milk and vegetable farm, well situated, near the best market in N. E., 70 acres of very productive land, 40 in mowing and tillage, balance first-class pasture, wood for home use, variety of fruit, good buildings, house 8 rooms, in splendid repair, barn 40x40, 2 henhouses, all personal property included, pair horses, 2 cows, all farming tools and implements; price $4,000, see photographs. BRECK'S REAL ESTATE AGENCY, 51 and 52 No. Market st.

HANDY TO FIRST-CLASS MARKETS—Splendid, productive, one-man farm, under high state of cultivation, 50 acres of extra good land, level and free from stone, deep loamy soil, 15 acres in grass and tillage, balance pasture and woodland, pine and hardwood, splendid set of buildings in good repair, 8-room house, good cellar, barn 30x50, 4 tieups, 2 stalls, woodshed and carriage house; price includes an extra fine horse, good Jersey cow, 100 hens, wagons, carriages, sleigh, plow, mowing machine, hay rake, cultivators, plows, all small tools, a complete outfit; price $2,800, see set of photographs; send for our illustrated catalog, free. BRECK'S REAL ESTATE AGENCY, 51 and 52 No. Market st.

PROFITABLE SMALL FARM, suitable for poultry and small fruits, near good market, near steam cars, electrics pass, 4 acres of smooth, productive land, neat house, 6 finished rooms, good cellar, wide piazzas front and side, 2 good poultry houses, price $2,800, see photographs. BRECK'S REAL ESTATE AGENCY, 51 and 52 No. Market st.

EXCELLENT FARM, near fine markets, handy to steam and electrics, 40 acres very productive land, 20 in mowing and tillage, balance pasture, wood for home use, lot of fruit, extra good buildings, only 5 years old, attractive, well built house, 2½ stories, 9 rooms, fine cellar, barn 30x48, cellar under whole, large henhouse, running water in buildings, piped from spring, a bargain; price $4250, see set of photographs. BRECK'S REAL ESTATE AGENCY, 51 and 52 No. Market st.

West Roxbury Home, $500.

CASH PAYMENT, balance at 5 per cent., must sell 8-room house, land for garden, handy to cars. F. A., Box 1,117, Boston.

MARYLAND farm, 485 acres, salt water front, 2 miles, 300 acres marsh, cuts some 2 tons to the acre, 3 houses; price $3,000, might exchange; personally examined; a fortune here for the right man. BRUCE, Lexington, Mass.

LEXINGTON House, 9 rooms, stable and house, 5 rooms, stable, 12,000 feet land, rents $34; price $4,250, easy terms. BRUCE, Lexington, Mass.

ARTISTIC CEMENT BUNGALOW, Warm in Winter, cool in Summer, the most beautiful, cozy and substantial of homes; price will simply astonish you; we will build to suit, on easy terms. JNO. J. SMITH, 850 Old South Bldg.

A HANDSOME 300-acre farm for sale cheap in Maine, fine buildings, fine clay loam soil, easy terms. OWNER, 8 Woodbine st., Roxbury.

BEACHMONT, MASS. We have 12 flats and houses, 5 to 8 rooms, partial and all imp., $15 to $25 month. For sale, 45 houses, 5 to 14 rooms, $1,800 to $11,000. 10 summer cottages, 5 to 10 rooms, $1,000 to $6,000, all on easy terms, enclose stamp for catalogue of 100 pieces of property. C. F. HALL & SONS. Tel. connected.

BARGAIN. Best part South End, brick house, A1 condition, 1 [illegible] cheap, easy terms. F. H. Blackwell, Att'y, 60 State st.

ELEGANT single and double house, Roxbury, $500 down; owner. T 601, Boston American, Downtown.

FOR SALE—Maine farms, village places, timber lots, large or small, near beaches, lakes and back in country. GETCHELL, 325 Tremont st.

FOR SALE—Seashore farm, Waterford, Ct., 2 minutes to tide water. GETCHELL, 325 Tremont st.

GOOD FARM OF 100 ACRES will cut 30 tons of No. 1 hay, will keep 10 cows and team, plenty of fruit, good pasture, well fenced, near school and neighbors, all American people, one mile from village, on R. F. D., best of land for all crops, good sugar place of 500 trees with sugar house, plenty of wood for home use, 2 miles from Canaan st., where there are good markets, house of 8 rooms, in good repair, well painted, large barn, shed and other outbuildings, henhouse for 200 hens, built last year, buildings all in first-class repair, on milk route; price of this farm only $1,100, ½ cash, balance easy. Apply to O. B. SARGENT, P. O. Bldg., Canaan, N. H. Catalogue of farms free.

ORANGE GROVE, small house for sale, Florida, $800, bargain. REED, 234 Old South Building.

$50 CASH AND $10 PER MONTH buys neat little 25-acre poultry, fruit and vegetable farm in Virginia; new 3-room cottage, best water, climate and markets; other land, $10 acre up. Write F. H. LA BAUME, A. & I. Agent, N. & W. Ry., Box Ati, Roanoke, Va.

FARMS.

Set solid, 12½c. per line; displayed, 20c. per line.

NEW JERSEY FARMS—Big money is being made by truckers, fruit growers and poultry men on small farms in south Jersey; healthful climate and excellent soil, particularly adapted to fruit, berries, early truck, vegetables, poultry and squabs; produce marketed much earlier than in other localities, thus bringing highest prices; the best market, Atlantic City, only 17 miles away; Philadelphia and New York are handily reached; five-acre farm plots, $100, $5 down, $5 monthly; title insured; three railroads and two large manufacturing towns nearby; good roads, pure water, prosperous community; write today for free booklet. DANIEL FRAZIER COMPANY, 623 Bailey Building, Philadelphia, Pa.

STOP CITY DRUDGERY, STOP RENTING! A 10-acre vegetable or poultry farm in the famous Carolina trucking belt means independence; larger ones a fortune; 10 acres, with new 3-room cottage, $510, additional land $30 per acre, easy payments. CAROLINA TRUCKING DEVELOPMENT CO., Wilmington, N. C.

WANTED—To hire or lease, small farm, from 20 to 50 acres, with stock and tools, suitable for poultry raising and small farming. E. L. S., box 82, No. Plymouth, Mass.

WANTED—Farm of 3 to 20 acres with good buildings, within 30 miles of Boston. Address K 652, Boston American.

THE WAY TO GET WHAT YOU WANT

Is to Make Your WANT KNOWN

More than 300,000 people will know it daily and Sunday if you advertise it in the AMERICAN WANT AD. SECTION.

Real Estate Pianos Diamonds Help Agents Horses Stores Business Chances Houses Furniture Jewelry Situations Carriages Apartments

anything you want to buy, sell, hire or exchange, will find its market there.

Circulation guarantees results. We give you the largest circulation in New England. Bring or send your Want Ads. to

80 SUMMER STREET

or to our

New Down Town Office

264 Washington Street

NEAR GLOBE OFFICE.

See Premium Announcement for Sunday Ads.

BUSINESS CHANCES.

Set solid, 12½c. per line; displayed, 20c. per line.

C. S. Stuart & Co.

28 SCHOOL ST., TEL. 4692 MAIN.

$500 SECURES a rare bargain in a lunch room on a busy street, one of the [illegible] stylish places in Boston [illegible] STUART & CO., 28 School st.

$1,200 BUSINESS MEN'S LUNCH ROOM NEAR GLOBE OFFICE, neatest, prettiest little place in Boston; patronized by select class; 4 girls can run it and clear $60 weekly; must be sold; good reasons for selling; big bargain; look this thing up. STUART & CO., 28 School st., Boston.

$1,200—15-ROOM lodging and boarding house, one owner 15 years, 60 steady boarders at good prices; this house will clear $75 weekly and stand closest investigation. STUART, 28 School st.

GREAT BARGAINS IN LODGING HOUSES on all the best streets to get roomers for about 50 cents on the dollar; call here first, as we have more than we know what to do with; one special bargain at the Back Bay, 15 rooms, $700, part cash; don't miss this. STUART & CO., 28 School st.

WE HAVE small stores, well located, with living rooms, from $200, $250, $300, small payments down, balance from the profits, and a large number of lunch rooms. STUART & CO., 28 School st.

$500 LITTLE GEM grocery, variety, 2 rooms connected, located B. Bay; bargain. See MILLETT, 2389 Washington st., corner Dudley.

$275 LODGING HOUSE, 14 rooms, all let; terms. See MILLETT, 2389 Washington st., corner Dudley.

HEADQUARTERS for stores, 1 to 5 rooms connected; location, price and terms to suit purchaser. Apply 2389 Washington st., cor. Dudley.

$350 TIN SMITH SHOP, well established, no opposition, vicinity Grove Hall; chance of a life time here. See MILLETT, 2389 Washington st., corner Dudley.

NOTICE—Any store, lunch room or lodging house listed here before Friday noon will give owner free advertisement in Sunday American, Feb. 16. F. L. MILLETT, 2389 Washington st., cor. Dudley.

DRUG STORE. Leading one in manufacturing town of 3,500 population, clean, salable stock, nice fixtures, including new onyx fountain; choice town and suburban trade; death reason of sale; worth investigating. A. B. DICKEY, Manchester, N. H.

POOL ROOM, containing 4 [illegible] tables, corner location on main street, city 70,000, easy terms, reasonable price. A. B. DICKEY, Manchester, N. H.

CLOTHING and furnishing store, New Hampshire railroad town, clean stock, changed hands only once in 20 years, death cause of sale; would exchange for suitable property. A. B. DICKEY, Manchester, N. H.

$2,500 CIGARS, tobacco, stationery store, old est. bus., $250 now, in dull season, rent $75 month, steam heat, best stand in Boston; easy terms. R. L. CASEY, 28 School st.

CAR STATION, soda, cigars and lunch; this stand cheap for $2,000, will sell for less on very easy terms. R. L. CASEY, 28 School st.

COUNTRY HOTEL, 100 rooms, to lease, all furnished; here is a good chance for somebody; must have some money; this is a money maker. R. L. CASEY, 28 School st.

A LODGING HOUSE of 11 letting rooms, kitchen, large light furnace room and store room, in best location in city for good, steady working people; houses, near factories, rooms always in demand, cars pass door, is now clearing about $40 weekly; rent $40 mo., furniture and fittings all modern; a grand chance for young married couple to save money; will be sold right and will give purchaser every chance to be thoroughly satisfied before buying. Call and see it at 229 Northampton st.

AS I am obliged through sickness to sell my lodging house of 12 rooms, all filled, situated in the centre of Boston, I will let it go for $400; honestly worth $600; come and see for yourself; no brokers. Address letters A 607, Boston American, Downtown.

AN old established real estate office will take in good, honest man as partner; good opening. Apply 44 Dartmouth st.

BE INDEPENDENT! Start a mail order business in your own home; we tell you how and furnish everything needed wholesale; an honorable and profitable business for man or woman; particulars free; many make $3,000 a year. MURPHY MFG. CO., So. Norwalk, Conn.

CAN you sell high-grade securities? See our advertisement under classification "Salesmen wanted." ILLINOIS BOND & SECURITIES CO., Chicago.

DON'T WORK FOR LESS THAN $25 A WEEK—We will start you in business in your own locality; $1 will start you; write now; we will show you how to make money fast; enclose two-cent stamp. SHERMAN COMPANY, Pawtucket, R. I.

DO YOU need capital, extend or start business? If so, write me before arranging elsewhere; exceptional facilities placing stocks, bonds quickly. EVERETT DUFOUR, Corporation Attorney, Le Droit Bldg., Washington, D. C.

EQUITY in 3-family house, all rented, to exchange for lodging house, store or anything of value; $1,500. J 615, Boston American, Downtown.

FOR SALE—Grocery store, clean, fresh goods, strictly cash, fine location, 3 rooms connected, good chance for man and wife to make a good home and living. For further particulars come and see D. C. SKELTON, 134 Willow av., West Somerville.

FOR SALE—Stock and fixtures of variety store; have done a good business, but now closed on account of sickness; cheap for cash for quick sale. Inquire 27 Merriam st., Somerville.

FOR SALE—Valuable water power, 50 miles of Boston, 125-horsepower, with new flume and modern horizontal water wheel, including buildings, for light manufacturing. Address P 673, Boston American.

GOOD-PAYING lodging house, steam heat, 11 rooms, all rented; rent $45; must be sold this week; no reasonable offer refused. Inquire at 1054 Washington st.

GROCERY and provision store, excellent old stand, doing $150 cash weekly; look it over, make offer. 44 Dartmouth st.

GENTLEMAN with some money to take half interest in amusement enterprise at Revere Beach; large hall secured on boulevard for purpose. See H. A. SPECHT, 22 Shirley av., Revere.

IF YOU WANT a business that will pay several thousand dollars annually, start a mail order business; by our easy method any one anywhere can be successful. MILBURN-HICKS, 358 Dearborn st., Chicago.

INCORPORATE—We get you new capital, reorganize your business, settle all debts, putting you on sound basis, at reasonable charges. BOSTON COMMERCIAL CO., 851 Old South Bldg.

LODGING HOUSE, 14 rooms, extra well furnished, price $650, $200 down; best house in the market for the price. 44 Dartmouth st.

LET us buy or sell your lodging house. PEMBERTON REALTY, 110 Tremont st.

LODGING HOUSE, 13 rooms, rent $41; all let; 8 Burroughs pl., off Hollis st.

LODGING HOUSE, $100 down buys a beauty. Concord st., near Tremont & Clarendon.

PATENTS

Send for My Free Book "How to Get Them"

JOSHUA R. H. POTTS

406 Ninth St., Washington, D. C.
929 CHESTNUT ST., PHILADELPHIA
80 DEARBORN ST., CHICAGO

HAYDEN & CO., 6 BEACON ST

PINCKNEY ST., 11 rooms, steam heat, price $800. HAYDEN.

PINCKNEY ST., 16 rooms, steam heat, price $1,050. HAYDEN.

JOY ST., 17 rooms, steam heat, price $1,000; terms. HAYDEN.

BEACON HILL, 12 rooms, rent $70, price only $750. HAYDEN.

HANCOCK ST., 15 rooms, steam heat, fine house; $1,200; terms. HAYDEN.

HANCOCK ST., 21 rooms, steam heat, price $1,300. HAYDEN.

NEAR COURT HOUSE, 23 rooms, steam heat, price $1,300. HAYDEN.

BEACON HILL, lunch room, well established, good business, just the place for man and wife; price $650. HAYDEN.

WANTED—To lease Summer hotel, furnished, Mass. preferred. HAYDEN, 6 Beacon st.

WANTED.

A MAN to take half interest in my business (real estate), must be a worker; business established six years, located near Post Office; business cleared over $1,000 last year; small amount of money required, which will be secured; pay me the balance out of profits of business; write for interview. Address L 658, Boston American.

FINANCIAL ASSISTANCE.

CAPITAL furnished, amounts $5,000 and up, legitimate industrial or public service; no advance fees; corporations organized. ILLINOIS BOND & SECURITIES CO., 302 Unity bldg., Chicago.

A STORE IN PROVIDENCE

ON Westminster st., good location. Inquire 4 L. WIT, 165 Summer st., room 7.

MANUFACTURER to keep up with increasing business wants financial backer; large profits and absolute security. BOSTON COMMERCIAL CO., 851 Old South Bldg.

ONE MAN capable of keeping books, also home keeper, a mining company in California; good salary paid the right man; must be a sober man, a chance of a lifetime; must invest $5,000, money well secured, as a guarantee of good faith. O. M., 6 Fayette [illegible] N. H.

PRINTING PLANT. Capital, a man with $1,800 to take an interest in a well-established business and fully equipped shop in a city of 50,000 people; has 2 cylinder presses, smaller presses and all machines and type necessary for a large business; good reasons given for wanting capital and only those need apply who mean business. Address R. B. W., 183 Main st., Brockton, Mass.

SMALL AMOUNT invested now will draw large permanent dividends and be worth double in a few months; results; payments arranged if desired. LEGITIMATE GOING CONCERN, P. O. 1011, New York.

VARIETY STORE, cheap for quick cash sale this week; [illegible] 15 Washington st., East Somerville, Mass.

WANTED—Man must be willing to learn and capable of acting as our local representative, no canvassing or soliciting; good income assured. Address NATIONAL CO-OPERATIVE REALTY CO., Dept. 740 C, Washington, D. C.

WOULD buy part or whole of good paying mail order business, if cheap; state fully. T 605, Boston American, Downtown.

COME TO ME

If you want to dispose of your Lodging House or Restaurant or Grocery Store or any other business.

I can sell it for you quicker and cheaper than you can do it yourself. I meet people every day who want just such openings and are ready to buy for cash or exchange with you. You will not be surprised at this when I tell you I go to more than 300,000 people daily and Sunday.

I Am Not a Business Chance Broker

I Am a Boston American Want Adv.

TRY ME

At 80 Summer St.

—OR—

264 Washington St.

(See premium offer to Sunday advertisers.)

LEONARD REALTY CO.

13 TREMONT ST.

$10 A MONTH RENT.

LODGING HOUSE [illegible] LEONARD REALTY CO., 13 Tremont st.

BAKERY, in [illegible] clears $175 month, [illegible] rent $17, bargain. [illegible]

BUSINESS MEN'S LUNCH, best location in Boston; owner sick. LEONARD REALTY CO.

"A HOME."

LOCATED on one of Boston's best streets [illegible] LEONARD REALTY CO.

ANOTHER SECOND-HAND FURNITURE STORE IN CITY a few miles out, no competition, 200 per cent. profit [illegible] quick sell, price low. LEONARD REALTY CO.

LUNCH ROOMS.

$100 LUNCH & CAFE, one owner 8 years, rent $28. SIMONDS, 724 Washington st.

$150 QUICK LUNCH, So. End, rent $20; will sell half interest; rare chance. SIMONDS.

$250 LITTLE GEM LUNCH, down in market district, rent $15, will take partner. SIMONDS.

$350 RESTAURANT, near theatres and shopping district, low rent, a money catcher. SIMONDS.

$450 QUICK LUNCH, near subway, fitted with best of everything, reg. cost $450. SIMONDS.

$1200 FANCY LUNCH, surrounded by office buildings, crowded thoroughfare, grand investment. SIMONDS.

$2000 LUNCH ROOM, one of Boston's best, patronized by business men. SIMONDS, 724 Washington st.

$500—11 ROOMS and bath, rent $40, $150 down, income $100, beauty. See SIMONDS.

$350 GROCERY, conf., cigars, very busy location, [illegible] low rent. COLLINS, 122 Shawmut av.

$275 LODGING HOUSE, 16 rooms, rent $60, [illegible] lodgers. COLLINS, 122 Shawmut av.

OLD EST. CONFECTIONERY route with good team and business, $600. COLLINS, 122 Shawmut av.

HAND LAUNDRY, $300 cash buys a hustling business; great opportunity. COLLINS, 122 Shawmut av.

$150 QUICK LUNCH, fine counter, located on busy street [illegible] paid till March 10; speak quick. BISHOP & CO., 279 Washington st.

$200 CIGAR STORE, nicely fitted, well stocked, no experience needed to clear $15 weekly. BISHOP & CO., 279 Washington st.

$400 VARIETY STORE with 3 rooms, fine location, near school, nice home and business here. C. H. BISHOP & CO., 279 Washington st.

50 NEW IMPROVED [illegible] penny peanut vending machines [illegible] $14 weekly for you and not interfere with [illegible] $2340 yearly profit on $500 investment. [illegible] GUM CO., INC., 127 Market st., Chicago.

28-ROOM lodging house, B. B. district, newly furn., rent $175, income $450; every room rented; must sell at once. F 686, Boston American, Downtown.

$300 HOME bakery, restaurant, can clear $25 weekly; bargain. HAYDEN, 258 Washington st.

BUSINESS PERSONALS.

Set solid, 12½c. per line; displayed, 20c. per line.

IF THE PARTY who lost the 5.15 Malden train [illegible] will call on us, we will repair his [illegible] watch at small expense. J. S. ROUND & CO., 48 Eliot st., Boston. Mainsprings 50c., crystals 15c.

AUTOMOBILES.

Set solid, 12½c. per line; displayed, 20c. per line.

MUST SELL AT ONCE.

[illegible] PACKARD runabout, $150, full leather [illegible] 34 by 4 tires, tilting wheel [illegible] horn, tail lamp, lights and large searchlight [illegible] fully equipped, is warranted to be in [illegible] running order, very fast, great hill climber [illegible] very powerful; can be seen and demonstrated by calling at residence, No. 18 [illegible] two streets down from Bowdoin sq., West End. Is a very great bargain at the [illegible]

1907 PEERLESS 24 HORSE

POWER, newly painted, thoroughly overhauled, cape top, full equipment, side door entrance, $700. F. [illegible] CANN, 17 Boylston st., Back Bay.

ASSIGNEE'S AUTOMOBILE OFFER—Buy [illegible] touring cars and roadsters at quick [illegible] highest grade throughout; must sell [illegible] also a 4-cylinder 1907, [illegible] 1906 [illegible] in fine condition. [illegible] IRWIN, Assignee, 941 Tremont Building, Boston.

AUTOMOBILE TO TRADE for small stock [illegible] preferred; have 2-cylinder Pope [illegible] touring car, 5-passenger, side entrance, [illegible] good tires, will exch. for stock of goods. C. H. SHEPARDSON, Bellows Falls, Vt., tel. 279-2.

$35 BUYS [illegible] good leather top [illegible] 200 others all prices, see us for [illegible] FRANKLIN SQ. AUTO CO., 51 [illegible] st. Tel. 475 Tre.

[illegible] WHITE STEAMER, canopy top, 5 lamps, [illegible] tools, etc., perfect running order; seats five [illegible] or sale for $200. JOHN J. GARRETT, 615 Massachusetts av.

YACHTS AND BOATS.

Set solid, 12½c. per line; displayed, 20c. per line.

CANOE OUTFIT—1 Waltham canoe, 17 ft. long, 31 in. wide, decked; 1 rubber blanket, 12 pillows, 2 paddles, 2 backboards, 2 flags and steel poles, 1 [illegible] Price $45 cash. E. T. MUELLER, 198 Highland st., Roxbury, Mass.

25 FT. POWER DORY hulls, 6 ft. beam, complete $125; open Sundays. A. E. WELLS & SONS, 53 Puritan road, Swampscott, Mass.

GASOLINE LAUNCHES, ½ price, all sizes. CAPT. MOSES E. PRIEST, Haverhill, Mass.

BOARD AND ROOMS.

Set solid, 12½c. per line; displayed, 20c. per line.

HOUSMAN'S RESTAURANT AND CAFE, for ladies and gentlemen, 24 Avery st., next to Tremont. The attic, the most homelike place in Boston, German cooking, delightful music every evening, baked live lobsters our greatest specialty, private dining rooms.

A WIDOW and daughter with pleasant home, healthy location, near schools and churches, will take children to board; refined influences and rel. MRS. H., 14 Jones st., Woburn.

A LARGE, sunny, handsomely furnished front room, 3 windows, h. and c. water, suitable for 2; reasonable to respectable party. 51 Rutland st., city.

AT 52 REGENT ST., BOX., 2 furnished steam heated front rooms for housekeeping; on bathroom floor.

APPLETON ST., 44. Large warm rooms by the day; modern conveniences.

AT VERMONT HOUSE, 30 Lynde st., West End. Rooms, day 50c., $1, week $1.50 to $3.50.

AT 21 UNION PARK. Very desirable square rooms with all conveniences.

AT 92 APPLETON ST. Good, warm, clean room, by day or week. Tel. 1291-4 Tre.

A $1.00 SIDE ROOM, $1.50 attic room. 3 [illegible] st., city.

BOARD AND ROOM for ladies before and during confinement, $18 5th st. MATRON BROWN.

CONFINEMENT—Caring at my home; everything furnished; doctor's reference. 82 W. Brookline st., suite 2.

CONCORD SQ., 1. Nicely fur. sq. and side rooms; very reasonable.

FURNISHED connected housekeeping rooms, stove, water, etc., well heated, use laundry; square room $2, side room $1.25. T 691, Boston American.

FURNISHED rooms for quiet transients. Call up 1716-3 Tremont.

HOMELIKE, attractive steam-heated front room $3; open plumbing, shower bath, continuous hot water, telephone, gentleman preferred. 37 W. Newton st.

MONTGOMERY ST., 23. Nicely fur. sq. and side rooms, sunny, well heated, h. and c. water.

NURSE will take lady to board before and during confinement. W 682, Boston American.

PEMBROKE ST., 8. Very nicely fur. warm sq. and side rooms, h. and c. w., tel.; $1.50 up.

RUTLAND ST., 4. Nicely fur., sunny, sq. and large attic rooms, fine view, h. and c. water, $1.50 up.

RUTLAND SQ., 4. Very nicely fur. back parlor, sq., side and large attic rooms; all with h. and c. w.; $2.50 up.

STEAM HEATED furnished front room, constant hot water, open plumbing, telephone. 619 Columbus av., suite 2.

SIDE, square, housekeeping room, all improvements. 14 Union pk.

TO LET—Dining room and kitchen, steady boarders here; Dudley st. terminal; good chance for right party. 50 Dudley st.

TREMONT ST., 505. Newly fur. warm sq. and side rooms with h. and c. water; res.

THE ASHBURTON, 9 Ashburton pl. First-class rooms, with all modern improvements, at res. rates.

TREMONT ST., 559. Newly fur. front and back parlor, con. or separate, suitable for doctor; also sq. rooms.

TO LET—Clean, furnished rooms, $2.50 upwards; heated, running water, one $1, side, housekeeping rooms and suites. 16 Carver st.

WELL FURNISHED large and small, hot water, heat, continuous h. and c. water in rooms. 31 Dwight.

W. NEWTON ST., 70. Tastefully fur., homelike, warm alcove room, with all con. and tel.

W. DEDHAM ST., 26. Homelike, nicely fur. sq. and side rooms, h. and c. w., very rea.

WANTED—Two young men to board; private family. 665 Broadway, So. Boston.

2 FURNISHED housekeeping rooms, range and water. 37 Dale st., Roxbury, near Warren st.

5 CONCORD SQ. Pleasant single room, parlor floor, hot and cold water, furnace heat, $2 week.

6 DARTMOUTH ST. Very large, pleasant, nicely fur. front sq. facing two streets, suitable for two.

11 MYRTLE ST. 3 furnished rooms, 1 flight, for housekeeping, all imp., near State House.

16 HOLYOKE ST. Rooms, clean and modern; a cordial invite to stop here when you visit Boston; 1 doors from Hotel Plaza. MRS. PORTER. Tel. conn.

21 PINCKNEY. 2-room suite, gas, range, housekeeping; also 2 side rooms, near State House.

25 RUTLAND SQ. Sunny front room, all conveniences; rent reasonable.

52 APPLETON ST. Finely furnished, well cared for rooms by the day.

68 W. NEWTON ST. Nicely fur. front sq., one flight, h. and c. water, $3.50; side, $1.25; tel.

89 WARREN AV. Parties visiting Boston will find elegant, large, warm rooms, $1 per day.

94 ST. BOTOLPH ST. One large and one small front room. Phone 2017-2 B. B.

116 WEST NEWTON ST. Well kept rooms to let. Transients accommodated.

133 WEST CONCORD ST. Nicely furnished front parlor, h. and c. water, also rooms by the day or week; rent low.

APARTMENTS TO LET.

Set solid, 12½c. per line; displayed, 20c. per line.

AN APARTMENT of seven rooms to let with all improvements at 28 Harlem st., Dorchester; separate entrance.

FLATS of 3, 4 and 5 rooms to let, improvements. Apply 34 Revere st., West End.

GOOD HOME, newly furnished, modern improvements, elegant room and apartment to let, with or without table board. 8 Tolman pl., cor. 169 Warren st., Roxbury.

KITCHENETTE SUITES, steam heat, con. h. w., $12 to $20 monthly. 119 Mt. Auburn st., Cambridge; also small suites furnished, at 60 Batavia st., Back Bay.

NICE 3 and 4 room flats, piazzas, set tubs, gas, $2.25 and $2.50. 60 Bickford st., suite 3.

ONLY 4 cozy tenements left, 3 rms., $1.50; 6 rms., $3. FINN, 178 Washington st., room 8.

PRETTY 5-room tenements, gas, private toilets and piazza. T. E. WRIGHT, 26 Fifield st., Dorchester. Tel. 1372-1 Dor.

ROXBURY. 5 rooms at 102 Hillside st., $17; 6 rooms at 31 Kempton st., $20. JAMES P. FOX, 1,511 Tremont st.

SUNNY SUITE, 4 rooms and bath, steam heat, all improvements. Cor. of Huntington av. and Vandyke st.

3 AND 4 ROOM SUITES, 105 East Dedham st.; $8 and $10 month. Apply to Janitor.

200 FURNISHED rooms and flats to let; 1 top room free. C. E. RICHARDSON, 538 Tremont st.

APARTMENTS WANTED.

Set solid, 12½c. per line; displayed, 20c. per line.

WANTED—Suite 3 or 4 rooms, mod. imps., on or near car line, Mattapan sq., Grove Hall, by Am. couple (no children), rent reasonable. K 617, Boston American, Downtown.

TO LET—Two large front rooms, furnished or unfurnished; convenient for light housekeeping; 2 minutes' walk from Dudley st. terminal. Address P 648, Boston American.

AGENTS AND SALESMEN.

Set solid, 12½c. per line; displayed, 20c. per line.

SELL GO-CARTS.

AGENTS

MONEY IN MUSHROOMS.

AGENTS AND SALESMEN.

Set solid, 12½c. per line; displayed, 20c. per line.

SITUATIONS WANTED—MALE.

Set solid, 6c. per line; displayed, 20c. per line.

HELP WANTED—MALE.

Set solid, 10c. per line; displayed, 20c. per line.

MEN WANTED AT ONCE

TO RUN, REPAIR AND SELL

AUTOMOBILES

LARGEST AUTOMOBILE SCHOOL IN THE WORLD!

For $25 we give you a complete course, thorough in every detail regarding automobiles. This includes **road driving** lessons, **repair work**, lectures, practical demonstration and **salesmanship**. Competent men earn as **chauffeurs $25 to $50 per week; salesmen $35 to $50 per week and repair men $0** ... **We fit you to operate** ... in **the United States, Canada or Europe.** Day and evening classes. **Investigate our correspondence course** for out of town students who are unable to attend school personally. This is the plainest and best **automobile correspondence course** in existence. **Complete course $25.**

Our school is open **every day** in the **year**, except Sundays, and our **advertising appears** every day, **year in and year out.** This fact can easily be proved by referring to any daily or Sunday Boston newspaper for years back. **We are the only school incorporated under the laws of the Commonwealth of Massachusetts**, and are the originators and leaders in this business.

We have placed more men in good paying positions than all other schools in New England combined. We are the only school in New England that teaches on 1 and 6-cylinder cars—all makes. Our references, any bank or newspaper in Boston or any reliable automobile agent or garage.

We have two **separate** schools in Boston, in **separate buildings**, besides one in Providence, R. I. Our Boston schools are divided into one for beginners, the other for advanced students and road driving. We have also two separate repair shops and competent instructors.

If you are thinking of making a change or are dissatisfied with your present position, **begin at once; write us to-day**, enclosing 2 cent stamp, and we will send you our **beautiful 1908 catalog free.** One instructor does nothing but attend to our employment dept. Use of this is free to our students or car owners looking for competent men. **Write us to-day.**

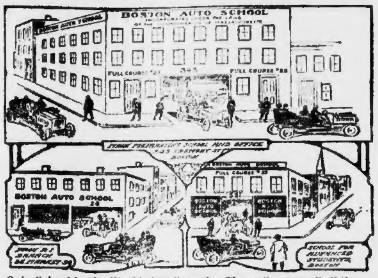

Only School in the World that Occupies Three Separate Buildings. We Are the Only School Using a 6-Cylinder 1908 Model for Students' Practice.

BOSTON CITY HOSPITAL
Harrison Avenue
BOSTON.

C. E. Clifford, Pres. Boston Auto School.—
Dear Sir: Allow me to thank you and the instructors of your school for the interest you took in me in teaching me to operate and repair automobiles. I have a good position driving the ambulance for the Boston City Hospital. I will be pleased to recommend any one wishing to learn to operate and repair automobiles to your school. Yours very truly,
JOHN CONNOTON.
The Boston City Hospital is the largest Hospital in the United States.

Boston Auto School, Boston.—
Gents: The position you got for me is permanent, and as I have now had my job three years, I thank you kindly for the interest you have taken in me. I am more than pleased with the "Rainier" car that I am driving. Last summer I drove the car over 14,000 miles, and I do all my own repair work. The doctor is more than pleased with the way I handle his car. Use this letter as you wish and refer any one you wish to me. Yours truly,
ERNEST SWEED.
210 Pleasant St., Boston, Mass.

THOS. F. GALVIN
Largest Florist in the United States.
121 Tremont St., Boston.
Boston Auto School, Boston, Mass.—
Gentlemen: The chauffeurs that your school furnished for me last season proved entirely satisfactory, and as I am contemplating putting on four new automobiles instead of our teams I want you to be on the lookout and get me four men to fill the positions. Remember, they must be honest and sober. Thanking you for your kindness, I remain,
THOMAS F. GALVIN.

DAY CLASSES 9 TO 4. EVENING CLASSES 6 TO 9.

BOSTON AUTO SCHOOL

Incorporated Under the Laws of Massachusetts.

343 TREMONT STREET, BOSTON

Branch School, 26 Market Sq., Providence, R. I.

Men, Learn the Automobile Business

At the Eastern Automobile School. Largest, Oldest and Best Automobile School in New England.

Lecture dept., machine dept., tire repair dept., electric dept., body dept., painting dept. ... We teach our students in all these departments on the best foreign and American automobiles.

We have in our school now for our students to work on: Panhard, Rochet-Schneider, Columbia, Ford, Locomobile, White, Rambler, Elmore, Pope Toledo, Buick, Maxwell, Oldsmobile, Walter, Cadillac, Stanley, Haynes, Searchmont, Franklin, ... and delivery and express automobiles.

School is open from 9 A. M. to 9 P. M. FULL COURSE ONLY $25. Includes lectures, repair work in ALL DEPARTMENTS and ROAD DRIVING lessons on the public streets of Boston.

MEN, don't be fooled as OTHERS have been, look at the other SO-CALLED automobile schools of Boston; then come and look at our large Automobile School and Exchange, with 3 floors ... full of up-to-date touring cars ALL THE TIME. Plenty of repair work, such as ... and putting up automobiles in all branches, and WE DON'T charge you an EXTRA PRICE after you start with us—all one PRICE $25.

MEN, REMEMBER we are NOT connected with any other automobile school in Boston, as a SO-CALLED school has informed men looking for OUR station. Don't take hot air or fake advertising, but come to a school that is a SCHOOL and will give you what we agree to for ONE PRICE. REMEMBER, the place is Eastern Automobile Exchange and School.

40-42 WARREN AVENUE, BOSTON, MASS.

NEAR COR. BERKELEY AND TREMONT STS.

HELP WANTED—FEMALE.

Set solid, 10c. per line; displayed, 20c. per line.

GIRLS WANTED AT ONCE
TO LEARN DRESSMAKING AND MILLINERY. COME NOW FOR POSITIONS.

WE TEACH everything in "dressmaking," including designing, cutting and making of all kinds of waists, skirts, coats, jackets, capes and ...

SITUATIONS WANTED—FEMALE.

Set solid, 6c. per line; displayed, 20c. per line.

GERMAN woman wants work by the day or housework; go home nights; can do fancy laundry. MRS. A. TILL, 77 Waltham st., city.

GOOD LAUNDRESS would like home work, or out by day. E. L. CLARK, 20 ...

SITUATIONS WANTED—FEMALE.

Set solid, 6c. per line; displayed, 20c. per line.

DOGS, PETS, ETC.

Set solid, 12½c. per line; displayed, 20c. per line.

Commonwealth Hospital for Animals

WE WANT AGENTS EVERYWHERE to SELL
DUZIT HAND SOAP

Do You Want a Better Position?

"ERICKA."

RAILWAY MAIL AND CUSTOM HOUSE

Massachusetts Correspondence Schools,
194 BOYLSTON STREET, Boston, Mass.

BOYS—GIRLS
$1.00 FOR YOU—$1.00

HELP WANTED—FEMALE.

Set solid, 10c. per line; displayed, 20c. per line.

DRESSMAKING TAUGHT.

Develop a Charming Bust

Thousands Visit the American's New Branch Want Ad. Office

264 WASHINGTON ST.

IN THE JOURNAL BUILDING

Want Advertisers Can Get Premiums Here, Same as at Main Office

WINES AND LIQUORS.

Set solid, 12½c. per line; displayed, 20c. per line.

We Guarantee to Satisfy

We have sent the most for your money and fill your order the same day we received it. We send our goods in plain cases and pay express on all liquor orders to the amount of $5.00 excepting those containing alcohol or bottled beers. With every order we send a bottle of choice wine FREE.

RARE "Old 56"

A High-Grade Liquor at a Low Price.

Proved by the test of time. A pure, straight, honest whiskey, mellowed with age and of a fine flavor. Other $3.00 whiskeys are not to be compared with it.

We can sell "Old 56" at our price because of the immense quantity of it we handle. We pay the express and send you

4 full qts. 3.00
6 full qts. 4.50
12 full qts. 8.50

OUR 3 BLUE LABELS

A GALLON OF PURE WHISKY, A GALLON OF NICE OLD RUM, A GALLON OF GIN—noted for its medicinal quality. This combination is one of our original recipes, and we put from weeks to years of age in the cask. We put it up ourself in one gallon jugs or in 12 convenient bottles, just as the customer wishes.

Price $7. Ex. Paid to Your Home

BANQUET RYE

Every man has a favorite. Ours is Old Banquet Rye. We can honestly recommend it to the public for its years, and can honestly say that it is the best whiskey for the money in New England. It is our private brand.

Four Full Quarts . . . $4.00

OLD GREENBRIER

Fine Tennessee Whiskey of the Greenbrier Distillery Co. of Nelson County, Kentucky. This is the genuine Greenbrier bottled under gov't supervision, 100 proof, absolutely pure. It remains 5 years in the wood before being bottled

12 Full Qts. $12, Ex. Paid

$2.00

Not everybody wants to buy a $4 or $5 whiskey. It isn't necessary. If you want something good for $2, send your order and we will try our famous $2 BLENDED RYE.

4 Full Qts. $2, 12 Full Qts. $6

Express Paid

Old Colony Rum

There is a constantly growing demand for good, old rum. It is favored by many of our customers now than ever before, and all over the country there has been a big call for the real article. The stock in the United States is small, but we have a satisfactory supply of the well known OLD COLONY RUM. You can't ask for anything better, and the price is our regular low figure.

4 Full Qts. $2
12 Full Qts. $6

Express Paid.

Holihan Bros. The Big Mail Order Liquor House. Lawrence, Mass.

THE ONLY THING CHEAP ABOUT BRISTOL RYE IS THE PRICE

BRISTOL RYE WHISKEY

Is Absolutely free from Poisonous Adulterators.

IT DRINKS SMOOTH

Having that "Mellowed Twang" so inviting and satisfactory to discriminating drinkers.

One order will convince you that it is an unbeatable combination, the best the market affords at anywhere near such an exceptional price.

Send for our Catalog of Bargains in Bottled Goods

Frank A. Flynn Co.
36-40 Pleasant St., FALL RIVER, MASS.

BRISTOL RYE WHISKEY

Isn't necessary to say, its filled a long felt wants.

IT HAS NO EQUAL

At the price, even success cannot be sold for $3.50 a quart.

OUR PRICE

Express prepaid and complimentary with glass and corkscrew with every bottle.

4 Full Qts. $3.00

We deal in Bottled Goods Exclusively—No Bar.

Frank A. Flynn Co.
36-40 Pleasant St., FALL RIVER, MASS.

YOU'LL NOT BE ASHAMED TO OFFER BRISTOL RYE TO YOUR GUESTS

CON KEEFE

8-10 Cambridge St., Boston

All Goods Guaranteed or Money Refunded.

Special Attention Given to the Trade for Wholesale Price List and Catalogue.

SEND FOR NEW PRICE LIST

KEEFE'S

A No. 1 Rye and Bourbon

In square full quarts and round full quarts.

Doz. $6.00
Doz. 5.00
Qt. 50

Con. Keefe's Specials

1 full qt. Whisky
1 full qt. Brandy
1 full qt. Rum
1 full qt. Port Wine
1 full qt. Sherry Wine

ALL FOR $2.00

4 qt. Champagne
4 qts. A No. 1 Rye Whiskey
4 bottles Medoc Claret Wine
4 bottles Sherry Wine
4 bottles Port Wine
4 bottles St. Croix Rum
4 bottles Cognac Brandy

All for $4.00

XXXX standard Sparkling Rhine Wine, Pint Bottles . . . . . All for $6.00

Whiskeys	40c 50c 75c $1.00 and $1.50 Qt
Gins	50c 75c $1.00 and $1.50 Qt
Brandies	75c $1.00 $1.25 and $2.00 Qt
Rums	40c 50c 75c 88c and $1.00 Qt
Port Wines	25c, 40c, 50c, 75c and 1.00 Qt

In full quarts, sherry, Angelica, Muscatel, Madeira, Claret, Sauterne, Hock, Rhine Wine, Champagne, Cognac, Rum, Whiskey, Gin, Brandy, Cordials, etc. All orders receive prompt attention; all goods are sealed in plain cases. CON KEEFE, 8-10 Cambridge st.

ROBUSTINE

A tonic for the weak, invalid or convalescent. Guaranteed to cure or money refunded. $1.00 per bottle. Sold by CON KEEFE, 8-10 Cambridge st.

$5.00—Unequalled Offer—$3.00

Your Choice of Any 5 Bottles $3.00

PHILIP HOWLETT & CO.

The Champion $3 Combination

Any 5 of above 10 bottles . . . $2.00

J. B. DOHERTY CO.
Importers, Wholesalers
203 Dudley Street, Boston

DRINK BALD EAGLE WHISKEY. DRINK Bald Eagle Whiskey. Bald Eagle Whiskey.

Pfaff's Lager

IS A GOOD OLD FASHIONED BEER

Alleyn's East India Stock ALE.

THE STANDARD OF EXCELLENCE

Massachusetts Brewing Company, Boston.

Telephone Main 6000. 90 Arch St.

CUSHING PROCESS

Makes Rooms Clean and Sweet. Rids them of Bugs and Germs. Saves 50 per cent. of Labor. Leaves no stain. Does not injure paper, paint or fabrics. Easy to use.

IF YOU WANT TO SEE HOW GOOD A WHISKEY WE SELL FOR 50c. PER QUART, SEND US A TRIAL ORDER

All orders delivered free within 10 miles of Boston. Send for booklet.

Cushing Medical Supply Co.
580 WASHINGTON STREET.

LOST AND FOUND.

Set solid, 12½c. per line; displayed, 20c. per line.

REFORMATION WANTED.

LEGISLATIVE HEARINGS.

COMMONWEALTH OF MASSACHUSETTS.
State House, Boston, Feb. 6, 1908. The committee on labor will give a hearing at the State House in Room 428 on Wednesday, February 12, 1908, at 10 o'clock A. M., upon the petition of Frank Foster and others for a reduction in the hours of labor of persons employed in factories, workshops and mercantile establishments. Hours of labor for women and minors, House bill No. 1931. By Order of the Committee on Labor.
JOSEPH A. PARKS, Clerk of Committee.

FOR ADOPTION.

Set solid, 12½c. per line; displayed, 20c. per line.

FOR ADOPTION—Baby boy 7 weeks old. M. E. Wilton A. Boston.

THE BOSTON MARKETS—RESTAURANTS.

ALL KINDS of Restaurants, Lunch Rooms, Hotels and Boarding Houses for sale, to rent or to lease. Have a good many calls for Restaurants and Lunch Rooms. Will sell you a good one cheap. Will buy your business if you want to sell. Will exchange for anything you have. Will take you in as partner. Will lend you money to buy. Will do anything to make a deal. Call, write or telephone. WM. P. HOGHTON, 245 Washington st., Boston. Tel. Main 2000.

CHARLES WARREN wants to buy or lease a Restaurant or Lunch Room. Will pay cash. Will exchange for property. Will lend money. Will do anything to make a deal. Call, write or telephone. CHARLES WARREN, 245 Washington st., Boston. Tel. Main 2000.

WANTED—Restaurant or Lunch Room. Will pay cash. Will exchange for property. Will lend money. Will do anything to make a deal. Call, write or telephone. WM. P. HOGHTON, 245 Washington st., Boston. Tel. Main 2000.

WANTED—Restaurant or Lunch Room. Will pay cash. Will exchange for property. Will lend money. Will do anything to make a deal. Call, write or telephone. WM. P. HOGHTON, 245 Washington st., Boston. Tel. Main 2000.

WANTED—Restaurant or Lunch Room. Will pay cash. Will exchange for property. Will lend money. Will do anything to make a deal. Call, write or telephone. WM. P. HOGHTON, 245 Washington st., Boston. Tel. Main 2000.

WANTED—Restaurant or Lunch Room. Will pay cash. Will exchange for property. Will lend money. Will do anything to make a deal. Call, write or telephone. WM. P. HOGHTON, 245 Washington st., Boston. Tel. Main 2000.

WANTED—Restaurant or Lunch Room. Will pay cash. Will exchange for property. Will lend money. Will do anything to make a deal. Call, write or telephone. WM. P. HOGHTON, 245 Washington st., Boston. Tel. Main 2000.

WANTED—Restaurant or Lunch Room. Will pay cash. Will exchange for property. Will lend money. Will do anything to make a deal. Call, write or telephone. WM. P. HOGHTON, 245 Washington st., Boston. Tel. Main 2000.

Barter and Exchange

ONE CENT A WORD.

HORSES AND CARRIAGES.

Set solid, 12½c. per line; displayed, 25c. per line.

'IMPORTANT NOTICE'

FURNITURE.

Set solid, 12½c. per line; displayed, 20c. per line.

$15.49

QUARTERED OAK Rocker. A beauty, worth from $25.00 to $30.00. Our Clean-Up Sale Price . . . $15.49

Solid WHITE OAK $50 Chiffonier, heavy mirror, worth $75.00. Our Sale Price . . . $35.00. Other chiffoniers at proportionately low prices. Easy payments arranged. Goods stored free until wanted. Open evenings.

BROTHERS
WASHINGTON STREET.

FEATHERS bought, we guarantee highest cash prices. Feather Cushions and mattresses made over. Feather Renovating Co., 17 Pleasant st., Boston.

MUSIC.

Set solid, 12½c. per line; displayed, 20c. per line.

Headquarters for Women Musicians

Stone's School for the Drum.

TYPEWRITERS.

Set solid, 12½c. per line; displayed, 20c. per line.

EDUCATIONAL.

Set solid, 12½c. per line; displayed, 20c. per line.

LEGAL AND PUBLIC NOTICES.

Set solid, 12½c. per line; displayed, 20c. per line.

PIANOS AND ORGANS.

Set solid, 12½c. per line; displayed, 20c. per line.

PIANO RESTRICTIONS "DON'T GO" WITH US

We are not hampered with restrictions, agreements, contracts, promises, verbal or written, such as prevent the ordinary piano dealers from lowering the price on any manufacturer's piano. The retailers of pianos are always tied up in a stiff, high price and dare not break it for fear of offending the maker and losing the agency of piano, etc. No such red tape is allowed to strangle us. We are the Free Lances in the piano business. "Sell" is the only watchword with us, and sell we must to keep our accounts clear. Profit above the small "expense percentage basis" means nothing to us. We look to the other departments of our business for profit. The piano department of the Roxbury Storage Salesrooms is the greatest Bargain Market in Boston.

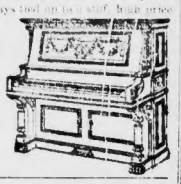

$5 Down—$1 a Week

The gilded piano stores, with their costly appointments, their high salaried sales agents, their sellers' commissions, etc., are no place for the economical piano buyer to go. Take the trouble to look around a little, go to where the rents are not so high and buy your piano right.

BARGAINS IN THE WORLD'S BEST PIANOS

CHICKERING UPRIGHT	$30	McPHAIL UPRIGHT	$21
VOSE UPRIGHT	$40	KNABE UPRIGHT	$38
EMERSON UPRIGHT	$45	WM. BOURNE	$53
IVERS & POND UPRIGHT	$61	HUNTINGTON	$49
HALLET & DAVIS UPRIGHT	$41	EVERETT UPRIGHT	$71
MASON & HAMLIN UPRIGHT	$49	HAINES BROS.' UPRIGHT	$27
MARTIN BROS.	$47	MERRILL UPRIGHT	$86
KRANICH & BACH	$59	WEBBER UPRIGHT	$72
JACOB BROS.' UPRIGHT	$66	STEINWAY UPRIGHT	$69
STEINHART UPRIGHT	$82	SOHMER UPRIGHT	$87

IF YOU DON'T SEE WHAT YOU WANT IN THIS LIST WE WILL GET IT FOR YOU

DELIVERED FREE Anywhere in Unmarked Wagons

ROXBURY STORAGE SALESROOMS, Incorporated

Open Mon., Tues., Thurs. and Sat. evenings till 10 o'clock.

2111 Washington St., Roxbury, Cor. Williams St., Boston, Mass.

Washington st. cars going on Washington to Williams street, Dudley.

The Stieff Piano

ESTABLISHED 1842

JAMESTOWN EXPOSITION

Used by the SAM CARLO GRAND OPERA CO. at ATLANTA, GA.

SPECIAL

$150.00

NOTICE

STIEFF, 122 Boylston St.

BARNARD'S ONE DOLLAR PIANO PLAN

$1 DOWN $1 A WEEK

New Mahogany Player Piano Price $300

BARGAINS IN UPRIGHTS.

GEO. H. CHAMPLIN & CO.,
181 TREMONT St.

PLAYER-PIANOS
AND MUSICAL INSTRUMENTS AT REDUCED PRICES

AUTO-PIANO EXCHANGE,
AT THE PLAYER-PIANO STATION.

BRIGGS
120 BOYLSTON ST. | Second Floor

HARLEM PIANOS AND PLAYERS

LADY WILL GIVE bargain in fine Rosewood Upright piano, etc. $15 cash or terms. Rosewood, 1 Dudley st.

BUY TAKER no upright piano if not fine mahogany case. Warren st., Boston.

PROF. ALEX. 226 Tremont st., 12 rooms (4 private). Piano, $2; other rooms, 6 to 8.

THE BALL ROOM.

Set solid, 12½c. per line; displayed, 20c. per line.

PROF. HASTINGS' VALENTINE PARTY Thursday evening, February 13; classes Monday and THURSDAY.

PROF. HASTINGS' CLASSES AND PRIVATE LESSONS in Dancing daily at Hastings' Academy, 492 Tremont st., Boston. Class for beginners Monday evening, 8 o'clock. Private lessons by appointment. Telephone Oxford 1000.

PROF. HASTINGS' CLASSES AND PRIVATE LESSONS in Dancing daily at Hastings' Academy, 492 Tremont st., Boston. Class for beginners Monday evening, 8 o'clock. Private lessons by appointment. Telephone Oxford 1000.

PROF. HASTINGS' CLASSES AND PRIVATE LESSONS in Dancing daily at Hastings' Academy, 492 Tremont st., Boston. Class for beginners Monday evening, 8 o'clock. Private lessons by appointment. Telephone Oxford 1000.

PROF. HASTINGS' CLASSES AND PRIVATE LESSONS in Dancing daily at Hastings' Academy, 492 Tremont st., Boston. Class for beginners Monday evening, 8 o'clock. Private lessons by appointment. Telephone Oxford 1000.

PROF. HASTINGS' CLASSES AND PRIVATE LESSONS in Dancing daily at Hastings' Academy, 492 Tremont st., Boston. Class for beginners Monday evening, 8 o'clock. Private lessons by appointment. Telephone Oxford 1000.

PROF. HASTINGS' CLASSES AND PRIVATE LESSONS in Dancing daily at Hastings' Academy, 492 Tremont st., Boston. Class for beginners Monday evening, 8 o'clock. Private lessons by appointment. Telephone Oxford 1000.

ANNUAL FACTORY CLEARANCE SALE OF

IVERS & POND PIANO CO.

Now in progress during stock-taking. It includes the pianos of various makes taken in exchange in the course of last year's business, sent to our factory to be remodeled by our own skilled workmen and now to be sold RIGHT ON THE SPOT at prices which make this the big bargain event of the year in piano merchandising. Instruments of many well known makes included, among them Chickering, Everett, Vose, Hallet & Davis, etc.

A fine assortment of Ivers & Pond uprights back from rental or recital use at savings of 25% to 33 1-3% over prices new.

RENTAL PURCHASE PLAN available on any piano. Payments $3, $4, $5, etc., per month, with option of exchange within specified time, all paid to apply on a new Ivers & Pond Piano. No reservations. The best bargains to early comers! BRING A DEPOSIT WITH YOU.

Cambridge cars at Scollay or Park square pass by our factory. If you can't call promptly, fill out and mail coupon below.

IVERS & POND PIANO CO.
FACTORY WAREROOM
Main, cor. Albany St.,
Cambridge, Mass.

COUPON

Please send me catalogue and full particulars of your FACTORY CLEARANCE SALE and PURCHASE PLAN.

Name . . . . .

Address . . . . .

J. B. Cook—Pianos

NEW AT
214 and 215 Colonial Bld.,
100 Boylston Street.
Formerly with Wm. A. Pond & Co.

Blake's for Piano Value

564 Washington St. Established 1869

Mason & Hamlin, Knabe, Wm. A. Pond, Ivers & Pond, Kranich & Bach, Vose & Sons, Emerson, Wm. Knabe, Stieff, Hallet & Davis, Weber, Starr, Wheelock, Estey, Packard, Cable, Cable-Nelson, Story & Clark, Hazelton, Behning, Smith & Barnes, Fischer, Bradbury, Newton, Whitney, Lester, Marshall & Wendell, Schumann, Decker Bros., Lindeman & Sons, Shaw, Stuyvesant, Symphony, Player-Pianos, Organs.

DRAMATIC.

Set solid, 12½c. per line; displayed, 20c. per line.

JOHN CRIGLEY'S
SALESMEN'S DRAMATIC COMPANY
Presents
PASSION PLAY.
FOR ALL CHURCHES, SCHOOLS, LODGES, ETC.
CHEAP for one night only. Wed., Feb. 19, Hyde Park Methodist Church.

SCHOOLS AND COLLEGES.

Set solid, 12½c. per line; displayed, 20c. per line.

BOSTON STAMMERERS INSTITUTE
Wesleyan Hall, 36 Bromfield St., 3d floor. Carried on 40 years without any help. Charitable Classes
For Poor Boys and Girls Who Stammer
A Small Fee to Those Who Can Afford to Pay.
THE WORST CASES QUICKLY CURED
Who Will Endow a Free School?
PROF. GRADY Principal and Founder

TALKING MACHINES.

Set solid, 12½c. per line; displayed, 20c. per line.

WE BUY, SELL and exchange second-hand talking machines and records; records exchanged 2c. each; 50c. per dozen; new indestructible records, $3.50 per dozen. BOSTON RECORD EXCHANGE, 933 Washington st., Room 1.

LAD WOULD HONOR NATION'S HEROES

Youthful Patriot Born on the Day When Battleship Maine Was Destroyed.

EAGER TO ENTER NAVY

One small boy who is ten years old next Saturday has interested Washington officials in his efforts to make February 15 a national holiday. That is the anniversary of the destruction of the battleship Maine in Havana harbor.

The boy is Stephen Chadwick Donovan. He is the son of Mr. and Mrs. Joseph P. Donovan of No. 900 Columbia road. Born on the day when the lives of 266 American seamen were lost through their ship being blown up in a mine while they slept, the lad has been interested ever since he was old enough to understand anything in history in having national recognition of the event.

Named for Two Heroes.

He was named for two of the heroes of the disaster, brave Captain Sigsbee, who was in command of the Maine, and Father Chadwick, the chaplain.

Already he has succeeded in having an order passed in both branches of the city Council for the flags on public buildings to be displayed at half mast next Saturday. The order was introduced by Councilman James H. Kelley of Ward 9, and now lacks only the signature of Mayor Hibbard.

He wrote to Congressman John F. O'Connell urging him to see that something is done in Congress to commemorate the great disaster observed throughout the country. To his note there was received a reply from the Congressman saying he would see that the matter had proper attention. Secretary of the Navy Metcalf also sent a communication was expected to-day from official very soon.

Honors Country's Defenders.

Therefore Stephen is living in anticipation of hearing that on next February 15 at sunrise and sunset, and that the flags on all government buildings will be displayed at half mast. Taught by his parents to hold the heroes of his country in veneration the lad has never failed when given the opportunity to pay his own tribute. He believes that the destruction of the Maine and the loss of so many of the country's defenders is an event that should not be lost sight of by the young patriots and the old ones, too.

This is how he explained it to a Boston Sunday American reporter:

"I want to see February 15 celebrated as a national holiday. I am going to write to all of the Congressmen next week and ask them to try and make it a holiday. Captain Sigsbee thinks it ought to be, and I do, too. Don't you?"

Prepares for the Navy.

The boy is in frequent communication with both Captain Sigsbee and Father Chadwick. He has received a number of souvenirs from the commander of the ill-fated battleship. Chaplain Chadwick has also sent him a number of tokens of his appreciation of young Sigsbee's patriotism.

The lad is a pupil in the fifth grade of the William F. Russell Grammar School in Dorchester.

Aside from his desire to secure this national holiday, he has one other model. Both and those is to become an officer in the United States Navy. Even at the age of ten he is already preparing himself in a small way for the time to come when he may be selected as the candidate for admission to the Naval Academy at Annapolis.

Boy Who Asks Congress to Make Maine's Anniversary a Holiday

BRING FEVER TO HOUSE IN CARPET

Four inmates of the Industrial Home for Girls, a private philanthropic institution in Prospect avenue, Revere, are suffering from scarlet fever and the institution has been quarantined. The other inmates in the matter are under medical supervision.

The four stricken girls were taken to the Lynn Hospital for contagious diseases yesterday. Two of the girls left on the home are isolated from the others and closely watched, as they have been exposed to disease.

About four weeks ago a scarlet fever patient, thought to be a victim of measles, was taken to the home. The disease was spread by the four now assigned the task of cutting and fitting carpets for the rooms in the home.

Mrs. Charles A. Hall and Joseph H. Lamb of the Essex Board of Health have decided that the best way to disinfect the home by means of the carpets. It was promptly decided that a bonfire should be built, and the carpets, after being stricken down it is believed that the girls will be isolated and sterilized.

Matron Holmes of the Industrial Home feels that she can prevent further spread of the fever and is taking energetic measures to stamp it out.

No More PILES

No Matter How Bad Your Case Is or How Long You Have Had It, Pyramid Pile Cure Can Cure It.

Free Package Sent To Prove It.

Half of the suffering and torture of piles has never been told. Whether your particular case of piles is almost too excruciating for any mortal to bear, or if you are fearfully tantalized by unreachable itching and bleeding or whether you have only a moderate case of piles, there is positive relief and quick, too, in Pyramid Pile Cure.

You need not take for granted all we say about our Pile Remedy. We want it to speak for itself.

That is why we say to every person suffering from piles in any form of rectal disease, send us your name and address and we will gladly send you a free trial package of the marvelous Pyramid Pile Cure. After using the trial you will hurry to your nearest druggist and get a 50-cent box of Pyramid Pile Cure, now admitted by thousands to be one of the most wonderful reliefs and cures for Piles ever known.

Instant relief can be gotten by using the marvelous Pyramid Pile Cure. It immediately reduces all congestion and swelling, heals all sores, ulcers and irritated parts. It renders an operation absolutely unnecessary.

Send your name and address to-day for free trial package to Pyramid Drug Co., 330 Pyramid Bldg., Marshall, Mich.

COURT MAY ANNUL $29,000,000 OIL FINE

Administration Fears Decision That Elkins Rebate Act Is Repealed by Rate Law.

Washington, Feb. 8.—Although debaters in the senate on the probability of such a decision almost every point in its favor has been accomplished for the benefit of labor by recent decisions of the Supreme Court, the administration is confronted by a disaster because of the Standard Oil decision, which the Supreme Court previous polling would be unanimously reversed. An impression exists that the Supreme Court will hand down a decision in the Standard Oil case, the Harriman $10,000 fine in the Hepburn railroad rate case and the Elkins rebate act and delay a large number of other cases, including the Union Pacific merger, against the Standard Oil and other trusts pending for fines aggregating millions.

The Government's high legal talent is convinced

TWO DEAD AS COLD WAVE HITS BOSTON

Continued from Page 13

he had collected a valuable number of rare shells which formed a portion of the stock in his store.

Shortly after midnight a fireman employed by the Hood Rubber Company in Revere, on his way to the engine house to get to the scene, found him in front of the building. The guests found him in front of the walk and ran to his aid. The boy was placed into the hotel where he was soon pronounced dead and was taken home.

Early in the night the streets of Boston were deserted as a result of the cold wave. Many urgent business was stayed at home, while others sauntered out stayed on the streets for a short time. There were no fire alarms.

Schooner Encased with Ice.

The fishing schooner, Cynthia, Capt. Captain Willis Doggett, was towed into Boston harbor yesterday by the tug Wood & Chapman of Rockland. She encountered a heavy gale off Cape Ann on Thursday and was forced to put in at Gloucester. Her rudder was carried away and her sails were blown to ribbons. She was encased with ice.

Last night at 8 o'clock the Nantucket, the most frigid place in New England, the mercury stood at ten below zero. It was even zero weather in Portland at the same time and still going down the pipe at a steady rate. New York was the only place within hailing distance where six degrees above zero.

This is how the mercury stood in Boston: 8 a. m., eight above zero; 9 p. m., sixteen above; 8 p. m., six above; 9 p. m., two above; midnight, one below zero; at 2 o'clock, 3 below. The mercury was going down at a rate that promised the coldest day of the season to-day.

RATTAN COMPANY CUTS DOWN WORK

Wakefield, Feb. 8.—An eight-hour schedule, with a half day on Saturday, will go into effect Monday in the factory of the Haywood Bros. & Wakefield Rattan Company. Several hundred employes will suffer a reduction in wages. The factory has been running ten hours a day, but lack of orders, according to the company, made the reduction necessary.

DISCOVER FAMILY OF EIGHT STARVING

Father Strangely Missing; Frail Mother Battles to Provide for Little Ones.

After facing starvation for over two weeks with their fifth member sick from pneumonia and only a quart of coal in the house, Mrs. Mary Quirk of No. 66 Fayerweather street, Cambridge, was discovered on Mount Vernon Street Hill, where were employed as dealers. After

Accompanied by Miss Almy, agent of the Massachusetts Society for Prevention of Cruelty to Children, police found the unfortunate family in a wretched condition. Little food, no fuel and no money. Mrs. Quirk, ill herself, was trying to care for her children, paddled ...ough to keep one at home. ... any money or ... Fayerweather hearing ... she was nothing to ... She also had ... help pay ... clubbed another. "What will become of us?"

The suffering little ones were removed to the Central Square police station, ambulance, wrapped ... and Captain Manley ... them ... and ... Mrs. Quirk ... Mary, ... Jane, ... Angela, ... Helen, ... Margaret, ... Harold, ... Edward, ... Frances, ... Mary, ... Jane, ... Angela, ... Helen, ... Margaret, ... Harold, ... Edward, ... Frances, appears to be the ... Mrs. Quirk ... Mary, ... Jane, ... Angela, ... Helen, ... Margaret, ... Harold, ... Edward, ... Frances,